The Sunday Post-Dispatch
Circulation
IS MORE THAN
400,000

ST. LOUIS POST-DISPATCH

The Only Evening Paper in St. Louis With the Associated Press News Service

FINAL EDITION

VOL. 72. NO. 207. ST. LOUIS, TUESDAY EVENING, MARCH 23, 1920—26 PAGES. PRICE TWO CENTS

PRESIDENT REMOVES RESTRICTIONS ON BITUMINOUS COAL

GERMAN RADICALS HOLD BIG WESTERN INDUSTRIAL AREA

REDS IN RUHR REGION CLASH WITH TROOPS; BERLIN QUIET

Fighting Reported at Several Important Points, Including Spandau and Halle; Squads of Independent Socialists Join Forces Under Arms at Dusseldorf.

RUMORED PLAN FOR LABOR GOVERNMENT

Negotiations Between Government and Labor Continues, However, and at Nnumber of Central Points Men Returning to Work.

By the Associated Press.

COPENHAGEN, March 23.—The whole Western industrial district of Germany is held solidly by radicals and disaster is inevitable if the Government troops try to interfere there, according to information received from Berlin this morning by telephone by the Berlinske Tidende. The Social Democraten learns that a purely workers' government is on point of formation, without co-operation with the bourgeois parties.

A Leipsic telegram received here says that fighting at Halle and in the neighborhood of that place continues with undiminished violence, both the troops and the workers' forces using artillery. Halle has been completely cut off from the outside world.

Work was resumed in the shipyards at Hamburg yesterday, according to dispatches received here, and a telegram from Kiel says that workmen there have decided to resume their posts in the most essential public services.

A dispatch to the Berlinske Tidende from Berlin says the Communist army in Westphalia aggregates fully 10,000 men, who are equipped with mine throwers, armored cars and machine guns. The army is being constantly reinforced. It already holds about a dozen towns.

Strikes in Leipsic and Breslau have ended and postal and railway services are being resumed in both cities, which are quiet, according to advices.

Battle Between Spartacans and Troops Near Essen.

By the Associated Press.

AIX-LA-CHAPELLE, Rhenish Prussia, March 23.—Another battle is reported to be going on between Spartacans and troops of the regular army at Wesel, 22 miles northwest of Essen. The regulars, the report says, appear to have been outflanked by the Spartacans.

More Than 300 Reported Killed in Elberfeld Fighting.

By the Associated Press.

BERNE, Monday, March 22.—More than 300 persons have been killed in the fighting in and around Elberfeld, in the Ruhr region, according to today's advices from Western Germany. The Communists took about 500 of the Reichswehr prisoners at Elberfeld and 200 at another point. Communist forces are now estimated at from 70,000 to 100,000.

Famine is declared to be threatening Bochum, Dortmund, Dusseldorf and Elberfeld, because the peasants are refusing to deliver food to the communists.

40 Reported Killed, 65 Wounded in Clash at Henningdorf.

By the Associated Press.

LONDON, March 23.—The clash between regular troops and insurgents at Henningdorf, near Spandau, yesterday resulted in the killing of 40 persons and the wounding of 65, according to messages from Berlin today. The Communist Councils in Saxony have begun to divide large estates, it is reported.

Independent Socialists Reinforce Reds at Dusseldorf.

By the Associated Press.

DUSSELDORF.: Monday, March 22.—Small squads of independent socialists, wearing red brassards and having army rifles slung over their shoulders, are arriving here to

Continued on Page 2, Column 5.

COOLER TOMORROW, SHOWERS TONIGHT OR TOMORROW

THE TEMPERATURES.

1 a. m.	55	11 a. m.	63
4 a. m.	53	1 p. m.	66
5 a. m.	51	3 p. m.	67
9 a. m.	58		

Official forecast for St. Louis and vicinity: Increasing cloudiness, with showers tonight or tomorrow; cooler tomorrow; fresh to strong southerly winds.

Missouri: Unsettled weather, probably with showers tonight or tomorrow; warmer in southeast and cooler in northwest portions tomorrow; fresh to strong southwest winds.

Illinois: Unsettled weather, probably with showers tonight or tomorrow; warmer in south and central portions tonight; strong southerly winds.

ANTIQUE SPINNING WHEELS COMING BACK INTO FAVOR

Revival of Home Weaving Urged to Relieve Acute Linen Shortage.

By the Associated Press.

NEW YORK, March 23.—A national movement to revive hand spinning and weaving of linen to relieve the acute linen shortage has been launched by the newly organized Society for the Revival of Home Industry and Domestic Art, it was announced today.

More than 250 spinning wheels have been collected from homes and antique shops by the association, which proposes to form chapters in all sections of the United States.

Expert spinners and hand loom weavers, mostly immigrants from Russia, will be engaged in the work and in the instruction of novices.

EAST ST. LOUIS PLUMBERS DEMAND $12 FOR DAY'S WORK

Steamfitters Now Receiving $12 Consider Asking Increase to $15 a Day.

Journeymen plumbers of East St. Louis have notified their employers that on July 1 they will demand $12 for a day's work of eight hours. They now receive $10 for an eight-hour day.

Under their working agreement they must give 90 days' notice of a demand for an increase in wages, thus giving the master plumbers an opportunity to complete all jobs and contracts based on the present scale, and figure new contracts at the advanced scale.

If the demand is granted the wages in East St. Louis will be the highest received by plumbers anywhere in the United States.

Steamfitters, now receiving $12 for an eight-hour day, are considering a demand for $15 a day after May 1, when the present scale terminates.

STEAM AND GASFITTERS GET INCREASE TO $1.25 AN HOUR

New Schedule Advancing Wages From $1 an Hour Becomes Effective April 1.

An agreement was reached yesterday between officials of the Journeymen Steamfitters and Gasfitters' Local, No. 562, and employers, whereby the men will receive an increase from $1 to $1.25 an hour, on April 1. The new contract is for a year.

Steam and gas fitters here work about 10 months of the year. About 350 men are affected.

MRS. T. H. WRIGHT DIED INTESTATE; HER WILL INVALID

Document Made During Period of Divorce Became Illegal at Remarriage 12 Days Before She Shot Self.

HUSBAND TO GET HALF OF $500,000

Rest of Estate Will Go to Former Elsa Lemp's Sisters and Brothers—Only Relatives at Funeral.

The funeral of Mrs. Elsa Lemp Wright of 13 Hortense place, who shot and killed herself last Saturday, 12 days after her remarriage to Thomas H. Wright, was held at 10 a. m. today at the residence. It was private, only relatives being present. Interment was in Bellefontaine Cemetery.

It was learned today that in the period when she was divorced from Wright she made a will, in which Wright was not mentioned, but that since the remarriage, March 8, last, she had not made a will. Under the law her remarriage invalidated the will which she made as a single person, the effect being that she died intestate. Her estate has an estimated value of about $500,000.

According to the law governing the estates of those who die intestate Wright, as the widower, will be entitled to one-half the estate and the other half will be divided among Mrs. Wright's two sisters and four brothers.

The will must be produced in the Probate Court, together with documentary proof of the second marriage, in order to legally establish the fact that Mrs. Wright died intestate.

Tax on Estate, $32,600.

The aggregate State inheritance and Federal estate tax on an estate of $500,000, with half going to the widower and half to collateral heirs, would be $32,600.

Mrs. Wright's father, William J. Lemp, brewer, who killed himself in 1904, left his entire estate to his wife, Julia. Mrs. Lemp died in 1906, leaving an estate valued at $2,842,374.27, which she willed in equal shares to her seven children, Mrs. Annie L. Konta, Mrs. Hilda L. Pabst, Elsa J. Lemp, William J. Lemp Jr., Louis Lemp, Charles A. Lemp and Edwin A. Lemp. The share of each was approximately $406,000.

Under a provision of the will Elsa Lemp, afterward Mrs. Wright, was not to receive her share until she reached the age of 30, except that if she married before reaching that age she was to receive $100,000 of her share. This provision was carried out when she married Wright in 1910. She was then 27 years old. Three years later she came into the remainder of her inheritance.

Wright May Be Administrator.

The value of her property is said to have increased since it was turned over to her by the trustees of her mother's estate, her brothers Charles and William.

Under the law the Public Administrator will not necessarily take charge of the estate, though Mrs. Wright died intestate. It is the right of the widower, before all others, to administer the estate. If he waives this right it then passes to the collateral heirs. If all the collateral heirs should waive their administra-

Continued on Page 3, Column 6.

PROMOTER OF COAL MINE ARRESTED ON INDICTMENT

Carl H. H. Fisher Alleged by Chicago Man to Have Induced Him to Invest $12,500 by Misrepresentation.

TAKEN AT OFFICE IN ARCADE BUILDING

Released on Bond After Detectives Take Him—Deal Involved Was Made in St. Louis in 1918.

Carl H. H. Fischer, 43 years old, of 5777 Pershing avenue, treasurer of the Barnett-Fischer Coal and Mining Co., was arrested today in the office of the company in the Arcade building under an indictment alleging that he obtained $12,500 under false pretenses from Ernst L. Schmidt, 2843 Burling street, Chicago.

Fischer is president of the Colfax Mining Co. of Colfax, near Bloomington, Ill. Schmidt alleges that he purchased a fourth interest in the mine in a deal with Fischer closed here at the Chippewa Bank, 3801 South Broadway, on March 19, 1918. Schmidt now declares that subsequently he found the mine's physical condition not to be as stated by Fischer and that, upon examination by a firm of accountants, the mine's books did not show that $40,000 had been spent in improvements as Fischer is alleged by Schmidt to have stated.

Fischer was released on $2500 bond. At the time of his arrest he said he did not know what the charge against him was.

After he gave bond, a Post-Dispatch reporter called at Fischer's office for a statement but Fischer was not there.

MINERS VOTE AGAINST STRIKE IN THE BELLEVILLE DISTRICT

Farrington Bitterly Assails "Wildcat Strike" of Last August at Peoria Convention.

By the Associated Press.

PEORIA, Ill., March 23.—At the conclusion of a lengthy address by President Frank Farrington, during which he bitterly assailed the Socialist Labor party leaders and insurgents who led the "wildcat" strike of last August, Illinois mine workers, in convention here, this morning voted against the proposed strike in the Belleville district.

The vote was 480 to 123, and by the same vote the convention, on motion of Farrington, passed the substitute resolution for a peaceful settlement of the controversy over alleged discrimination against miners in the Belleville district.

Following the vote, Farrington delivered a bitter address against Samual French, Socialist Labor party leader, who has been seeking to address the convention. He moved that French be told to withdraw from the hall and not to appear again during the convention.

MORGENTHAU NOMINATED FOR AMBASSADOR TO MEXICO

Former Envoy to Turkey Chosen by President to Succeed Henry P. Fletcher, Resigned.

By the Associated Press.

WASHINGTON, March 23.—Henry Morgenthau of New York, former Ambassador to Turkey, was nominated today by President Wilson to be Ambassador to Mexico. He will succeed Henry P. Fletcher, who resigned recently because he did not agree with the administration's Mexican policy.

QUITS $14,000 UNION POSITION

Allan E. Barker Resigns From Maintenance of Way Brotherhood.

By the Associated Press.

DETROIT, Mich., March 23.—Allan E. Barker, grand president of the United Brotherhood of Maintenance of Way Employes and Railway Shop Laborers, announced today that he had resigned that office. The resignation, he said, was accepted by the grand lodge officers last Saturday.

Strain from overwork and the large responsibility attached to his office, was given by Barker as the reason for his resignation. The office of grand president of the brotherhood carries a salary of $14,000.

President Wilson as He Appears Today

—Copyright by the Keystone View Co.

This close-up snapshot of the President was made Sunday morning when he and Mrs. Wilson were leaving the White House grounds for an automobile ride. The thin, drawn face shows how his long illness has affected him even after weeks of convalescence.

CARPENTIER ARRIVES; EAGER TO BOX DEMPSEY

European Champion Lands at New York With Bride; Looks Like Bank Clerk.

By the Associated Press.

NEW YORK, March 23.—"I am anxious to box Jack Dempsey for the world's heavyweight championship as soon as the match can be arranged." This was the first statement made by Georges Carpentier, the French heavyweight champion boxer of Europe, on his arrival here this morning. "I can get into condition on reasonably short notice and am willing to meet the holder of the premier title anywhere the match can be held, either in America or Europe," he added.

These statements, made through an interpreter, were the answers given to newspaper men and moving picture operators who boarded the French liner La Savoie to obtain their first view of the European champion. The first impression of Carpentier was far different than might have been expected of a heavyweight boxer and veteran of four years of world war fighting.

Of apparently slight physique and weighing, according to his own statement, but 176 pounds, the conqueror of a long line of French and English heavyweights resembled a bank clerk on a vacation far more than he did a pugilist whom boxing enthusiasts in all parts of the world are eager to see match skill and power against the American fighter.

Dressed in a blue serge suit and wearing a green fedora hat, the French champion wore in the lapel buttonhole of his coat the ribbon of the Croix de Guerre with three palms, which he won while an air pilot in a bombing squadron during the war.

Regarding offers from American promoters, Carpentier said that he had received four, all of which were for about the same sum. In every case the bidders were told that they must first obtain Dempsey's signature for a battle before Carpentier would consent to discuss the match.

Carpentier, who immediately won his interviewers with his engaging smile, was accompanied by his 17-year-old bride, whom he married in France just before sailing; his manager, Descamps, and two trainers.

Mrs. Carpentier, an extremely pretty little French woman, who scarcely reached her husband's shoulder, said that she had never seen her husband box and never would. She said that she hoped Georges would soon take up some other line of business, but as long as he was in the ring she hoped that he would win the world's title before he retired.

Manager Descamps said that just before the party sailed he had signed a contract with C. B. Cochran, the English promoter, which covered all Carpentier's boxing exhibitions except those for motion pictures, until Dec. 31.

X-RAY CURES 50 CONSECUTIVE CASES OF SURFACE CANCER

Results From Dr. W. H. Meyer Treatment Announced at New York Hospital.

By the Associated Press.

NEW YORK, March 23.—Fifty consecutive cases of superficial, or surface, cancer have been cured at the New York Post Graduate Medical School and Hospital by the X-ray method developed by Dr. William H. Meyer, it was announced at the hospital today. It was state that Dr. Meyer now is working on a method for the treatment of deep seated cancer.

Dr. Meyer said the 50 cases he has recorded have been under observation from two to four years since treatment and there has been no indication of a return of the disease. A number of later cases give promise of similar results he said.

The X-ray has been used for some time in the treatment of cancer, Dr. Meyer pointed out. His only claim is to a new method of "dosage" whereby the exact amount of treatment required is computed in advance.

"The X-ray may be made destructive, stimulating or inhibitive according to dosage," he said "and the physician who administers it should have a thorough understanding of what he is about."

ALLEN REFUSES EXTRADITION OF NEGRO RIOT LEADER

Prisoner Last Fall Organized Unions in Arkansas and Told Members to Arm Themselves.

By the Associated Press.

TOPEKA, Kan., March 23.—The extradition petition of Arkansas for the return to that State of Robert Hill, negro, alleged leader in the Elaine insurrection last fall, was refused by Gov. Allen, who announced his decision this morning. The long hearing was concluded shortly after midnight last night. Hill immediately was arrested by a United States Deputy Marshal on a charge of impersonating a United States officer in Arkansas.

Hill organized bands of negroes into "unions" and instructed them to arm themselves. An accidental clash with whites a few miles from Helena resulted in an uprising in which six whites and probably 20 negroes were killed. Eleven members of the "unions" are now in the Arkansas State Prison under sentence of death.

Arkansas Governor "Feels Outraged" at Refusal of Gov. Allen.

By the Associated Press.

LITTLE ROCK, Ark., March 23.—Gov. C. H. Brough when informed by the Associated Press of the action of Gov. Allen of Kansas in refusing to grant the extradition petition for Robert L. Hill, declared he "felt outraged."

MRS. E. B. CULBERTSON OBTAINS DIVORCE

Proceedings Heard at Louisville on Abandonment Plea—Maiden Name Restored.

Mrs. Effie Bagnell Culbertson, daughter of Mr. and Mrs. William Bagnell of 12 Westmoreland place, obtained a divorce today, in Louisville, from William Stuart Culbertson. Her maiden name was restored.

Mrs. Culbertson has been at her parents' home for several months, and it has been announced that she will take part in the Board Walk entertainment in the Coliseum, Easter week, and in the Junior League Follies, at the Odeon, April 16 and 17.

The decree was granted by Chancellor Wallace of Louisville, on the ground of abandonment. No alimony was asked or awarded, and it is understood that the property rights were determined by agreement out of court. The Culbertsons had no children.

Their marriage took place Nov. 9, 1910, at the Church of the Holy Communion, Washington and Leffingwell avenues, the ceremony being performed by Bishop Tuttle.

The wife alleged in her petition that on Feb. 19, 1919, at which time they were living in the Weissinger-Gaulbert apartments in Louisville, Culbertson left their home and later sent a maid from his mother's home for his belongings. Mrs. Culbertson subsequently returned to St. Louis.

The only testimony in the hearing was in the form of depositions, which were made by Mrs. Dorothy H. Middleton, a friend of the wife, and Ann Pruitt, cook at the Culbertson home. These depositions established the fact of the legal abandonment. An acknowledgment of the abandonment was also obtained from the husband and from his father, S. A. Culbertson, so that the divorce was practically uncontested.

WIFE BEATER FLOGGED IN COURT

Buckle End of Belt Used on Naked Back at Judge's Order.

By the Associated Press.

WARREN, O., March 23.—George Belley probably knows what his wife suffered when he beat her with a heavy leather belt.

On order of Judge Lionel Pardee of the Municipal Court, a court officer today stripped Belley's back of clothing and applied a series of lashes with the buckle end of the same belt with which the wife had been beaten.

Mrs. Theresa Belley caused her husband's arrest and told the court of the beating he had given her with the belt. The order for the flogging and its subsequent enforcement followed.

CONTROL TO END APRIL 1; PRICE LIKELY TO ADVANCE

Wilson at Same Time Sends to Operators and Miners Majority Report of Commission as "Basis Upon Which Wage Agreements Shall Be Made."

ACTION INTENDED TO MAKE SUPPLY CERTAIN

Report Says 27 Per Cent Increase Absorbs 14 Per Cent Previously Allowed; Five-Day Week Refused—Dissenting View Forwarded.

By the Associated Press.

WASHINGTON, March 23.—Government control over the maximum price of bituminous coal was withdrawn today by President Wilson, effective April 1.

At the same time the President wrote the operators and miners transmitting the majority report of the Coal Commission and informing them that this report was "the basis upon which the wage schedule agreements between the mine workers and operators shall be made."

April 1 is the date on which these agreements normally will become effective and by removing Government control of prices effective that day, the President paves the way for increased coal prices to absorb the average 27 per cent increase recommended in the majority report.

President's Letter.

The President wrote the operators and miners that it was "essential to the public welfare that the agreements be concluded at the earliest date practicable so that the uncertainty as to the fuel supply may be ended and that the consumers may be able to make contracts for their coal supply."

The President said he assumed that neither party would raise any question and that he was sure that no question could properly be raised as to the binding character of the award by the majority of the commission notwithstanding the fact that it was not unanimous.

The executive order withdrawing Government control of prices removes virtually all Government control of coal, placing the Fuel Administration in the status that it was before its authority was restored when the miners struck last Nov. 1.

No Power to Fix Prices.

The President said there was no provision of law fixing new coal prices for peace time purposes and that "unless and until some grave emergency shall arise, which in my judgment has a relation to the emergency purposes of the Lever act, I would not feel justified in fixing coal prices with reference to future conditions of production."

The majority report of the commission said the 27 per cent increase absorbed the 14 per cent increase allowed when the miners returned to work and that in dollars it would approximate $200,000,000 a year.

In refusing the miners' demand for a 30-hour week, the majority of the commission said that if the work day were shortened by one hour it would be equivalent to an additional cost of more than $100,000,000.

The minority report of John P. White, the miners' representative, held out for a higher increase for all day labor and monthly man than was granted by the majority, but he concurred in the recommendation for a 24 cents per ton increase on pick and machine mining. His report was transmitted to the operators and miners by the President for their information.

Summary of Report.

The general terms of the two reports previously had been published. The decision of the majority—Henry M. Robison, representing the public, and Rembrandt Peale, representing the operators—is summarized as follows:

Unless otherwise ordered, the terms and conditions of the Wash-

Continued on Page 2, Column 6.

The Greatest Sacrifice a Girl Can Make to Prove Her Love

Is the Theme of

"Sidney of Red Mountain House"

By Vingie E. Roe.

The fourth of the great series of short stories now running in the Post-Dispatch. It will begin tomorrow and be concluded Saturday.

Turn to the Woman's Page today for the concluding installment of

Richard Washburn Child's "Identified."

Two stories a week by the Fiction Headliners of today in this great series.

FINANCIERS SAID TO BE BACKING WOOD CAMPAIGN

New York World Names Eight Capitalists as Underwriters of Syndicate That Has Been Puzzle.

TEN HAVE GIVEN $20,000 EACH SO FAR

John M. King, Political Manager, Said to Have Raised and Disbursed Additional $101,000.

By Leased Wire From the New York Bureau of the Post-Dispatch.

NEW YORK, March 23.—The New York World prints the following article on the financing of Gen. Wood's campaign:

"The underwriting of the boom for Gen. Leonard Wood for the Republican nomination for President has been one of the most puzzling features of the great battle for delegates. Senator Hiram Johnson, one of Gen. Wood's competitors for the nomination, recently charged that large sums of money and other improper methods were being used to give Gen. Wood an advantage in the contest for the Republican presidential nomination.

"For several months the inspiration of the movement to nominate Gen. Wood with combined regular Republican and Progressive support as the political residuary legatee of Col. Roosevelt has been the subject of widespread speculation among politicians.

"From sources that are not open to question, the New York World has obtained the following facts:

"1. That the initial promotion of the Wood boom was undertaken by Dan R. Hanna (son of the old-time National Boss, who "put McKinley over"), who undertook to raise $600,000 to be used to bring about the nomination of Gen. Wood.

"2. That John M. King, the Republican boss of Southern Connecticut and national committeeman from that State, was retained by Gen. Wood and Hanna to manage the Wood campaign and did so up to two months ago, when he retired in favor of W. C. Procter, the Cincinnati millionaire soap manufacturer, who is now in command of the Wood forces.

"3. That King, while acting as political manager for Gen. Wood, raised and disbursed $101,000 contributed by Gen. Wood's personal friends, on a promissory note negotiated by him, and $11,000 which he (King) personally provided, and for which he was reimbursed.

"4. That the underwriting of the Wood boom was to have been $1,000,000, made up of contributions of $100,000 each by 10 men, and that the most definite information is that $20,000 of each contribution has thus far been made.

"5. That all of the contributions sought and actually made came from men connected with railroad, banking, oil, life insurance public utility and other transportation and industrial corporations, the aggregate investment of which is in excess of $1,000,000,000.

Underwriters of Wood Syndicate.

While it would probably require an investigation to determine the exact amount of contributions made to promote the Wood presidential boom, the World has information which shows that the men named here participated in the underwriting of the Wood syndicate:

Edward L. Doheny, president of the Mexican Petroleum Co. and officer and director in other oil companies, railroads and banks, with an aggregate capital and investment of $500,000,000.

Ambrose Monsl, officer and director in nickel, phosphate, motor, steel, bank and other corporations, with an aggregate capacity of more than $215,000,000.

Harry F. Sinclair, head of the Sinclair Oil and Refining Co. and other corporations and officer and director in many corporations, baseball promoter and racing commissioner of New York States, whose interests total more than $250,000,000.

H. M. Byllesby, officer and director in 29 corporations. W. B. Thompson, copper magnate, director in Federal reserve bank and officer and director in many corporations. Dan R. Hanna, capitalist of Cleveland, O. E. H. Smathers, capitalist of New York. A. A. Sprague, head of one of the largest wholesale grocery houses in Chicago and director in many corporations.

Wood Leaders Refuse Information.

King, the first Wood man, and Proctor, who is in command of the Wood forces at this time, naturally refuse to give any information regarding the origin or distribution of the amounts of money received and disbursed. There is no way of securing complete information on the subject except by a congressional inquiry or through some legal action. None of the existing Federal election laws specifically prohibits the use of money in campaigns for the election of delegates favorable to any candidate. There is a law, however, that makes it unlawful for any bank or corporation "to make a money contribution in connection with any election to any political office." Competent authorities assert that this statute was intended to cover contests for election of delegates to nominating conventions, as well as general elections.

In his early efforts to secure the support of both regular and progressive leaders Gen. Wood was aided by personal friends. One of these, who has never figured in politics, contributed the first $25,000 of the fund which was lated swelled to impressive proportions, while another contributed $15,000.

Up to this time (June, 1919) none of the big political leaders or financial supporters of Gen. Wood's boom, who subsequently took charge of it manifested any particular interest in his ambition. There is reliable information that Gen. Wood looked to Hanna for guidance and financial support. As a result of their many conferences held in this city and Chicago during June and July of 1919 several prominent Republican politicians were considered for manager of the Wood boom.

One of these was King, the Connecticut leader, a politician in the southern part of the Nutmeg State, and a politician of unusual intelligence and practical qualities. King had enjoyed the favor of Col. Roosevelt for two or three years. In fact he was selected by the Colonel as chairman of the National Committee and would probably have been the chief manager of the Roosevelt campaign if the Colonel had lived.

Direction Put in Hands of King.

King, however, held and still holds the respect of the most important Republican leaders of the country. It was perfectly natural, therefore, that in his quest for a man to handle his campaign for the Presidential nomination, Gen. Wood should pay considerable attention to King. The General and Hanna talked it over several times with the result that Hanna sent for King and put the proposition up to him.

Later on King had several talks with the candidate himself and arrangements made whereby King should have general direction of the Wood recruiting force. During the preliminary stages of King's work, Republican politicians throughout the country discussed with interest certain features of the deal between Gen. Wood and King with particular reference to the financing of the Wood boom. Although King has refused to throw any light on the subject, some of his friends as well as national leaders assert that he agreed to undertake the management of the boom only after he had been convinced that there would be ample funds to promote it. Some of these leaders have it that Gen. Wood informed King that Hanna had agreed to raise $600,000 to be used in electing Wood delegates. Persistent attempts to secure a verification of this statement from King have failed. He permitted it to be known, however, that the Hanna promise was never fully kept and financiers and politicians in New York and elsewhere have very good reason to know that King himself was even more active than Hanna in the effort to secure contributions to the Wood campaign fund. Just how much money Hanna actually raised is not known. Presumably Gen. Wood, Hanna, King and Procter, the present manager of the Wood forces, could, if they desired, supply complete light on the point.

Hanna gave something, probably $20,000 altogether, and while he is still counted as one of the most active operators in the Wood force, he has been less conspicuous in a public sense during recent months than in earlier periods.

Before accepting the post as Wood's manager, King consulted with most of the party leaders of the first rank, among others, Senator Boies Penrose, with whom he has maintained intimate relations for years. The result of these conferences was that King was advised to go ahead and see what there was in the Wood movement. His first activities naturally related to the recruiting of financial support.

King Handled Total of $110,000.

Two of Gen. Wood's personal friends contributed $40,000. During his connection with the Wood boom, King handled altogether $110,000. Of this amount $50,000 was raised on a note drawn by King himself, the other $11,000 was money that he personally put up. With this sum the work of paving the way for the election of delegates favorable to Gen. Wood was inaugurated.

Since his retirement from the management of the Wood forces some of King's personal friends in Connecticut, here in New York and at Washington, have secured a pretty complete idea of the conditions in the Wood camp. They know, for instance, that the note executed by King for $50,000 was taken over by the "handy man' of one of the big copper corporations in New York and that the $11,000 in cash put up by King was paid with a cashier's check on a Chicago bank after Procter assumed the management of the Wood forces.

Republican politicians who have sought light in the matter attribute the retirement of King to two causes. The first was the desire of Gen. Wood to organize a big movement intended to stampede delegate support in his direction rather than the orthodox method favored by King and other experienced political promoters through the negotiation of private deals with local machinery of districts and states.

Johnson Makes Charges.

Senator Johnson has recently charged that the promoters of other presidential booms (meaning Gen. Wood's) were expending large sums of money to influence the decision of voters not only in South Dakota but in North Dakota, where Gen. Wood recently came out the victor. As Republican politicians who have been speculating as to the exact causes for the break between Gen. Wood and Manager King understand it, the latter was averse to making an open fight in the presidential primaries in the comparatively few states whose election laws are identical or similar to that of the two Dakotas.

There is information at hand to justify the acceptance of the list of contributions give above. There is supplementary information to show that in addition to the contributors several financiers were approached by the friends or agents of the Wood movement soliciting contributions. Among these the late H. C. Frick, G. S. Mellen, the Pitsburg banker; Percy Rockfeller of the Standard Oil Co. Dupont and George W. Perkins.

To all inquiries regarding his connection with the promotion of the Wood boom King returns the reply that it is a matter which he cannot discuss. Some of his personal friends have reason to know, however, that he has nothing to conceal and that he would supply to the properly accredited authority the fullest statement of his relations with the Wood enterprise.

SUFFRAGISTS MAKE FIGHT IN DELAWARE LEGISLATURE WITH ONE STATE NEEDED

Opposition to Ratification May Cause Delay in Forcing a Vote—Washington 35th State, Ratifies.

By the Associated Press.

PHILADELPHIA, March 23.—A dispatch to the Evening Bulletin from Dover, Del., where the Legislature is in special session ,says ratification of the suffrage amendment by Delaware seems doomed unless something unexpected develops to influence members now apparently against such action.

A poll of both Houses today, the dispatch says, showed 34 members opposed to ratification and 18 favoring it.

By the Associated Press.

DOVER, Dela., March 23.—Whether women of America shall participate in the forthcoming presidential primaries and in the November election apparently rested today with the Delaware Legislature, in extraordinary session here. Thirty-five of the states necessary for ratification of the proposed woman suffrage Federal amendment have acted favorably.

Both the suffragists and opponents of ratification have made a hard fight in Delaware and both sides today appeared confident of victory. No one here would venture a prediction as to just when the amendment would be taken up. It was said, however, that its chances of a hearing in either house were remote until the school code and other state measures had been acted upon.

Gov. Townsend was expected to make a strong plea for ratification when he appeared before the Legislature today to deliver his message.

There was much jockeying among members of the Legislature yesterday on the suffrage question, the anti-suffrage leaders who previously had insisted on immediate action now are seeking delay, it was said, in the hope that more favorable sentiment would develop. In this connection Senator E. A. Poole, one of the suffrage advocates, admitted that the amendment's position was insecure at this time.

Representatives of both the Republican and Democratic parties have arrived here to urge ratification and the passage or rejection of the measure seemed to rest largely upon the success or failure of their efforts.

Washington Completes Ratification of Federal Amendments.

By the Associated Press.

OLYMPIA, Wash., March 23.—Ratification of the proposed suffrage amendment to the Federal Constitution was completed by the Washington Legislature late yesterday when the Senate unanimously passed a resolution ratifying the amendment. The resolution was passed by the House before it was sent to the Senate. Washington was the 35th State to ratify the amendment.

Hughes Says Suffrage Will Be Self Executing.

By the Associated Press.

NEW YORK, March 23.—Claims of anti-suffragists that the Anthony amendment to the Constitution, if ratified, would be ineffective in States where State Constitutions restrict suffrage to "male" citizens until such Constitutions had been amended, are erroneous acording to an opinion obtained from Charles E. Hughes, former Justice of the United States Supreme Court by the National American Woman Suffrage Association. Judge Hughes also advised the association that in his opinion claims that the amendment in any case would confer only the right to vote for Senators and representatives was equally erroneous.

Pointing to the similarity in verbiage of the Anthony amendment and the 15th amendment extending suffrage to negroes, Hughes said:

"If the suffrage amendment is duly ratified as to become a part of the Federal Constitution, I am of the opinion that the amendment will be immediately self-executing and will render invalid and therefore ineffective any existing provision in any State Constitution or statute establishing a suffrage disqualification solely upon the ground of sex. * * * Further the amendment in my judgment will apply to all elections and not simply to the election of Senators and members of the House of Representatives."

SIMS CHARGES HEAVY SHIP LOSS TO NAVY DELAY

Declares Under Cross-Examination Prompt Convoy Action Would Have Saved 2,500,000 Tons.

SAYS ALLIES HAD TO WAIT ON U. S.

Adoption of Convoy System Marked Turning Point of War, He Tells Senators Investigating Navy Conduct.

By the Associated Press.

WASHINGTON, March 23.—Cross-examination of Rear-Admiral Sims was continued today before the Senate committee investigating the navy's conduct of the war, with Senators Pittman of Nevada and Thammell of Florida, Democrats, undertaking to show that the United States was not wholly responsible for heavy submarine losses during the two months immediately following the entry of the United States into the war.

Admiral Sims said adoption of the convoy system marked the turning point of the war and that the allies had to wait for American co-operation before the plan could be made effective.

"The convoy was adopted by the allies experimentally about May 21, 1917," he said. "The United States was asked to furnish 14 cruisers for escorts. No cruisers were furnished for many weeks and then only seven. Our delay was extremely costly.

"Our destroyers and other ships should have sailed the night we declared war, and there was no good reason why they should not have done so. If they had, 2,500,000 tons of shipping would have been saved, and the United States would have had an army of 1,000,000 men in France by May 1, 1918. The fact was that, after we declared war, many American ships had to be placed in dry dock and repaired before they could be sent to the war zone."

The resignation of Senator McCormick, Republican, Illinois, from the committee, was accepted and Senator Keyes, Republican, New Hampshire, was appointed in his place.

NEGRO CAUGHT, TRIED LAST NIGHT, TO BE HANGED TODAY

By the Associated Press.

SAN AUGUSTINE, Tex., March 23.—John Hood Price, a negro, is to be publicly executed here late today for the murder of John D. Kennedy, a white farmer, found shot to death in his home last week.

He was captured late yesterday. Price was tried at a special court session at 9 o'clock last night, the grand jury having convened specially in the evening to return an indictment. Price maintains he did not commit the murder.

ing on published reports that large sums had been contributed to Major-General Leonard Wood's campaign fund, Senator Borah, Republican, Idaho, called on the General and his campaign managers yesterday for the names of subscribers, amounts, and "the manner in which it is being used."

"Gen. Wood's managers not only owe it to their candidate, but still more to the party and the country to clear these charges in an unmistakable way," Senator Borah declared in a statement.

"The use of money in elections has reached the point where the people will have to take hold of it," he said. "It is nothing less than a national peril that two months before the convention the use of money in the attempt to control the convention has reached the point of a scandal.

"That vast sums of money are being spent is perfectly apparent. I have seen letters from South Dakota, Virginia and Illinois showing that the people generally are becoming very restless in the face of the apparent use of money for corrupt purposes."

Funds Spent Strictly Within Law, Procter Announces.

CHICAGO, March 23.—That no money had been expended excepting within the strictest limit of State and national law to advance the candidacy of Major-General Leonard Wood for President was the statement made last night by William C. Procter, chairman of the Wood National Committee, in answer to Senator Borah's query in the Senate yesterday about Gen. Wood's campaign funds. Chairman Procter's statement follows:

"Gen. Wood is the candidate of the people and not of the politicians. His candidacy has been fought by political combinations and senatorial groups from the beginning. His campaign is being conducted by men who are not politicians. Convinced are they that Leonard Wood is the man needed to head the Government of the United States during the four fateful years ahead of us, and believing that such is the sentiment of the country, his campaign has been conducted solely on the lines of presenting the man, his character and his record to the people. No money has been expended excepting within the strictest limits of the State and national law, and solely for the purposes above stated."

Borah Calls on Wood to Explain Campaign Expenditures.

By the Associated Press.

WASHINGTON, March 23.—Acting on published reports that large sums had been contributed to Major-General Leonard Wood's campaign fund, Senator Borah, Republican, Idaho, called on the General and his campaign managers yesterday for the names of subscribers, amounts, and "the manner in which it is being used."

"Gen. Wood's managers not only owe it to their candidate, but still more to the party and the country to clear these charges in an unmistakable way," Senator Borah declared in a statement.

"The use of money in elections has reached the point where the people will have to take hold of it," he said. "It is nothing less than a national peril that two months before the convention the use of money in the attempt to control the convention has reached the point of a scandal.

"That vast sums of money are being spent is perfectly apparent. I have seen letters from South Dakota, Virginia and Illinois showing that the people generally are becoming very restless in the face of the apparent use of money for corrupt purposes."

GERMAN REDS HOLD WESTERN INDUSTRIAL AREA; BERLIN QUIET

Continued From Page One.

strengthen the forces, numbering several thousand men, which are holding this city while awaiting a threatened attack from Government troops. The Red army, in which many Communists have enlisted, is now drilling near town. Socialist forces are patrolling the streets, but are not molesting the public. No disorders were reported today.

The people of Dusseldorf expect Government troops, which were forced to retire to Wesel, 32 miles northwest of here, to be reinforced sufficiently to recapture the city within a week.

Negotiations Reported Between Workers and Government.

By the Associated Press.

COBLENZ, March 23.—Negotiations between the Government and leaders of workers were going on in Berlin yesterday, according to advices received here, but the general strike had not been settled, as the larger labor element and the Independent Socialists were demanding guarantees against Militarists and more concessions from the Government. Some trains were moving on suburban lines out of Berlin yesterday.

Baltic troops and units of the naval brigades withdrawn from Berlin when Wolfgang Kapp left the city are now in camp, 15 miles west of Berlin, it is said.

Action Ordered Against President of East Prussia.

By the Associated Press.

BERLIN, March 23.—The Prussian Government has ordered disciplinary proceedings, with immediate suspension from office, against August Winning, President of East Prussia, and three other officials of the Koenigsberg Government. Similar measures will be taken against President Paule and one other official of the province of Schleswig.

Spartacist proclamations appeared on the streets yesterday. One poster bore the headline, "The Red Flag," and was signed: "The Communist Party." It declared the people were dissatisfied with the return of the Ebert Government and protested against military control of the city. The principal burden of the text was: "Either disarm the troops or give us weapons." Another proclamation was addressed to the Berlin Proletariat and exhorted workers to continue the strike.

Berlin Working and Quiet.

Berlin is becoming normal. The postal services are working, stores are open and electricity is available to enable small factories to operate. The city and circle railroads have resumed operation but the elevated has not resumed.

The situation has become somewhat easier through Southeastern and Central Germany, according to reports received here late last night. Hamburg and Bremen were quiet and no rioting is reported in East Prussia, Silesia, Schleswig and the greater part of Saxony. Baden, Wuerttemberg and Bavaria are also quiet.

Admission was made that the Central German Government lacks power to restore normal conditions in Westphalia, where fighting continues and where but a small proportion of the miners have returned to work. It is denied, however, that Bolshevism has entered into the situation which has arisen there as a result of the workers setting up their own government, and it is declared the miners favor a constitutional form of government and want to establish an independent state.

Herr Giesberts, Minister of Posts and Telegraphs has gone into the Ruhr district to make an attempt to re-establish governmental authority.

Noske's Resignation Accepted; Rural Areas Against Reds.

By the Associated Press.

BERLIN, Monday, March 22.—Gustav Noske, Minister of Defense, presented his resignation to President Ebert this afternoon and the President accepted it. Other cabinet changes are imminent.

It is announced that the independents today demanded a definite labor cabinet and that the Government is considering the demand.

BERNE, Monday, March 22.—The whole Ebert-Bauer cabinet probably will resign, according to the latest advices from Berlin.

The country populations are calm everywhere. The peasants in Western Germany are preparing to cut off the food supplies from the troubled industrial centers.

NEGRO CHIROPODIST ARRESTED FOR POSING AS PHYSICIAN

Tyler B. Reddick of 4027 West Belle place, a negro chiropodist at the Hotel Jefferson, was arrested today on the charge of holding himself out as a physician, after a policewoman and a man from the Health Department, posing as her husband, had consulted him and obtained $3.25 worth of medical advice.

The "patient" was told that what he needed was oil of wintergreen at intervals, salts before each meal, corned beef and cabbage and cornbread.

At Police Headquarters Reddick admitted that he had advised the Health Department man what to do for his pseudo misery, but said it was because he felt sorry for the woman, who begged him to do something for her husband, and declared that it was the first time that he had practiced anything but corncutting.

He said he was a graduate of a New York corn school, and wanted to be a regular doctor, but had never learned how.

Reddick has been at the hotel since 1909, occupying a small office adjoining the barber shop in the basement. It has been understood in a general way about the hotel that, in addition to his corn-clipping, he claimed certain prowess in the treatment of rheumatism.

PRESIDENT REMOVES COAL RESTRICTIONS; HIGHER PRICES LIKELY

Continued From Page One.

ington agreement of 1917 continue.

The 14 per cent increase in wages fixed by the Fuel Administration is eliminated on March 31 and replaced by this award (which is on a 27 per cent basis).

The agreements drafted under this award are to take effect April 1, 1920, and continue until March 31, 1922; in other words, the miners do not get their demand for termination of contracts in the fall.

The mining prices for mining mine-run coal, pick and machine, are advanced 24 cents.

All day labor and monthly men are advanced $1 a day, except trappers and other boys, who are advanced 53 cents a day.

All rates for yardage, dead work and room turning are advanced 20 per cent.

The fulfillment of all joint and district agreements is to be guaranteed by the officers of the international organization.

Five-Day Week Not Allowed.

The six-hour day and the five-day week are not granted; the eight-hour day is retained.

The practice of car pushing stands, but with recommendations for careful consideration of ways and means for introduction of ameliorating practices.

A commission is set up for the central competitive field to handle questions of differentials in rate and certain other matters.

If the recommendation of the President's industrial conference are adopted in regard to industrial tribunals and boards of inquiry, this machinery is to be put into use in the coal industry. Otherwise a special board is to be set up.

Explosives are to be furnished miners at cost.

Special boards are to be set up for the Kanawha, Paint Creek and Cabin Creek fields, for District No. 12, Illinois, including Assumption and Decatur, Ill.; also for the State of Washington. Each commission is to handle specific local conditions.

Plan for Early Buying.

Other recommendations by the majority included:

That departments and Federal agencies buy and store the winter's supply of coal before July 1.

That the Council of National Defense obtain the support of the general public for coal storage.

That the Interstate Commerce Commission be directed to aid in the solution of the transportation problems, with particular attention to the question of seasonal freight rates, car supply and car distribution.

That state Governors be asked to issue executive orders to state institutions and departments for the purchase and storage of winter coal during the summer.

That state railway and public utility commissions use their influences with the various utility corporations to induce the purchase and storage of coal by those corporations, reflecting, if necessary, the cost of such storage in the rates.

Co-operation of Railroads.

That the railroads be asked to co-operate in coal storage, car construction and distribution and the reduction to a minimum of the practice of commandeering coal.

That the Federal Reserve Board permit Federal Reserve banks to favor, as eligible for rediscount, paper drawn against coal in storage.

That the Interstate Commerce Commission, state railway and public utility commissions within their jurisdictions issue rules controlling car distribution among mines, to the end that no particular mine or mines may be permitted to obtain preferential car service.

That the practice whereby purchasing agents of carriers can use company control over car supply to force down the price of railway fuel be abolished.

That camp and housing conditions be improved.

That the good offices of the miners' international organization be exercised to maintain their expressed position favoring the introduction of labor-saving devices and machinery.

That the making of advances on miners' pay be discouraged in every way, but, if made, that they be made without discount, either directly or indirectly.

Statement With Report.

The following statement is included in the report:

"In submitting this report particular attention is called to the fact that herein every effort has been made for the protection of the public, not only for the period under which this protection can be guaranteed by the executive under the powers granted him by the Lever act, but it has been our effort to go into the underlying causes for high costs and to offer some remedy therefor, in order that in the future, when the Government relaxes its control over prices, there may be a continuing force at work in the public interest.

"We believe it is obvious that unless some changes can be made toward the end of reducing costs in coal production and distribution, no act of Congress, no order of the executive nor any other regulation by constituted authority can in the end provide against the continuing high costs.

Purpose to Reduce Prices.

"It is for this reason that we believe this industry should be placed upon the proper basis for more continuous and thus more economical production and distribution, with the result that the cost of coal to the people will be reduced."

The principal point of difference between the majority and minority reports was on the matter of hours of work. Commissioners Robinson and Peale recommended retention of the present eight-hour day, but Commissioner White agreed to seven hours only until April 1, 1921. After that date, White held, the maximum hours for miners would not exceed eight hours underground a day, or more than six days a week. The miners demanded a six-hour day and a five-day week.

The representatives of the miners also held out for adjustment of differentials in certain states, notably Pennsylvania, Indiana and Illinois, declaring the question to be "one of the basic causes of unrest." The majority report referred the differential question back to the joint conference of miners and operators. White recommended the creation of a tribunal to readjust disputes in regard to differentials. This tribunal would be composed of two representatives selected by the miners, two by the coal operators and one by the Secretary of Labor.

White Opposing Car Pushing.

Western Kentucky differentials, White urged, should be referred first to a joint conference, which failing to agree, would turn the matter over to the tripartite tribunal.

An allowance of 2 cents a ton for the handling of soapstone was recommended by White, who also refused to accept the majority view that car pushing was a natural condition in the industry.

Head of Miners Expresses Disappointment on Report.

John L. Lewis, president of the United Mine Workers of America, in a formal statement expressed disappointment that the President had affirmed the majority report of the commission, but said the miners were ready and willing to respond to the suggestion that they participate in a joint wage conference.

"The affirmation of the majority report of the commission by the President," said Lewis, "will be keenly disappointing to the mine workers, ignoring as it does any vital reform for which they ask consideration. Furthermore, the majority commissioners usurp the authority not vested in them in presuming to render decisions upon questions which were not raised by the operators prior to the formation of the commission and which of consequence were not included in the original matters of difference between the operators and miners.

"Nevertheless, the miners are ready and willing to respond to the President's suggestion to participate in a joint wage conference in the hope that a new agreement can be concluded. It is obvious that such an agreement should be consummated by April 1."

CHILD LEFT AT STORE, TURNED OVER TO POLICE

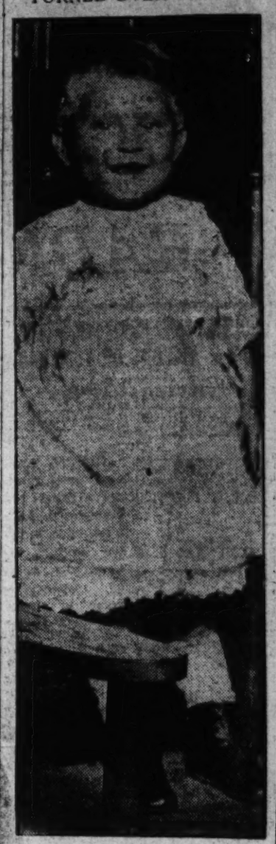

CHILD LEFT WITH MATRON AT DEPARTMENT STORE UNCLAIMED

Girl, Still in Room at Closing Time Yesterday, Turned Over to Police.

When the matron of the playroom in the Famous and Barr store was closing the department last evening she found a girl who had not been called for. The child was turned over to the police and no one has claimed her today.

She appears to be about 2 years old. Her hair, almost white, is bobbed above her ears and she has blue eyes. She wore a white dress, trimmed in lace at the neck and on the sleeves, a short red coat, a blue and white stocking cap, white stockings and black shoes.

When asked if she had a mother or father she lisped: "No, Mary come and get me."

ST. LOUIS POST-DISPATCH

Founded by JOSEPH PULITZER. Dec. 12, 1878.

Published Daily by the Pulitzer Publishing Co., Twelfth and Olive Streets.

Member Audit Bureau of Circulations.

MEMBER OF THE ASSOCIATED PRESS.

The Associated Press is exclusively entitled to the use for republication of all news dispatches credited to it or not otherwise credited in this paper, and also the local news published herein. All rights of republication of special dispatches herein are also reserved.

SUBSCRIPTION RATES BY MAIL, IN ADVANCE.

Daily and Sunday, one year..... $7.20
Daily without Sunday, one year..... 4.80
Sunday only, one year..... 2.40
Remit either by postal order, express money order or St. Louis exchange.

By Carrier in St. Louis and Suburbs. Daily only, 40c a Month. Sunday, 5c a Copy.

Entered as second-class matter July 2, 1879, at the Postoffice at St. Louis, Mo., under the act of March 3, 1879.

Bell, Olive 6000. Kinloch, Central 6000.

During 1919 the Post-Dispatch printed 29,442 Musical "Wants"—6071 more than the FOUR other St. Louis Newspapers combined.

A Surprising Improvement In Comfort often comes to the coffee drinker, when he changes from coffee to Postum.

That seems to be the sure way to determine whether coffee is harmful.

If any discomfort due to coffee is disturbing you, change to

INSTANT POSTUM

The standard of quality is high, there has been no increase in price and the taste is most satisfying to those who enjoy a coffee-like flavor.

At Grocers

Made by Postum Cereal Co. Battle Creek, Mich.

M'GINNIS JURY DISAGREES; 8 TO 4 FOR ACQUITTAL

Former Lieutenant Offers to Return to Wife if Case Is Dropped and Will Go to Hospital.

DEFENSE WAS IRRESPONSIBILITY

One Doctor Testifies Defendant May Be Termed "Sane, Though Insane; Living, Though Dead."

Special to the Post-Dispatch.

SAN FRANCISCO, March 23.—The jury which tried Elzie V. McGinnis of St. Louis, former First Lieutenant in the 138th Infantry, on a charge of violating the Mann act in his alignment with 19-year-old Esther Botts of St. Louis, reported a disagreement today and was dismissed. The jurors stood 8 to 4 for acquittal, on the ground of mental irresponsibility, which is held to have resulted from McGinnis' wounds in the Argonne battle.

McGinnis said that, if the case were dropped, he would return to his wife and would ask to be placed in a Government hospital for further treatment.

The jury retired late yesterday afternoon, after having heard the testimony of the wife, Mrs. Myrtle McGinnis of 1334 Temple place, St. Louis, in behalf of the accused man, and of two physicians, who testified in support of the wife's contention that McGinnis was mentally unbalanced, apparently as a result of his wounds.

Mrs. McGinnis repeated, in her testimony, her statements previously made in interviews. She said her maiden name was Myrtle M. Davis, and that she and McGinnis were married in St. Louis in 1906. She told of her husband's departure for service overseas, of his return after treatment for his wounds, and of his disappearance last July.

She said that, in reporting his disappearance to the military authorities and the Department of Justice, she expressed the belief that her husband was demented. She said she did not ask for his arrest, but that she asked that he be detained, with a view to placing him in a sanitarium.

Dr. J. E. Ball of Oakland, who qualified as an expert in psychosis, testified that he had made mental and physical examinations of McGinnis, having interviewed him seven times in the last five weeks. He said he was convinced that McGinnis, before his war experiences, was of more than normal intellectual ability. At present, he said, McGinnis is "a potential psychological defective."

Dr. Ball said McGinnis was in a state of consciousness in which all is fabulous and unreal, where there are no ideals, ambitions or feelings, and where a man may be termed "sane though insane, living though dead."

Mrs. McGinnis Breaks Down.

While listening to Dr. Ball's testimony, Mrs. McGinnis broke down, and was taken from the courtroom.

Dr. Norman T. Morgan told of having examined McGinnis Sunday. He gave it as his conclusion that the sufferings of the former army officer, after being wounded three times and gassed in the Argonne battle, had affected his mind to such an extent that he was not mentally or morally responsible at the time of the flight from St. Louis.

Before these witnesses for the defense, the prosecution introduced as its last witness C. W. Hughes, a Department of Justice operative. He testified that last Friday, during the noon recess of court, he followed Miss Botts, and that on Howard street, near Fifth street, she met McGinnis. The two went to a restaurant on Geary street and took luncheon, then parted, Miss Botts going to her hotel and McGinnis to his.

Another unexpected bit of testimony was produced by the defense, Mrs. Charles Fletter of San Francisco, who formerly lived in St. Louis, appeared as a character witness for McGinnis. She said she was well acquainted with McGinnis 15 years ago, that he was "a sort of boyhood sweetheart" of hers, and that he was a young man of ideal character.

U. S. Agent Testifies.

E. M. Blanford, a local representative of the Department of Justice, one of yesterday's witnesses for the Government, gave testimony intended to refute Miss Botts' statement as to circumstances of her journey with McGinnis from St. Louis to San Francisco.

Blanford said that, when the two were arrested in a Bush street apartment Jan. 16 last, McGinnis declared himself responsible for the elopement. He said McGinnis told him that the girl had turned over $125 to him, and that he had bought their railroad tickets.

In a hotel in Des Moines, McGinnis was quoted as saying he registered as J. H. McGinnis; in Cheyenne, Wyo., he registered for himself and Miss Botts as Mr. and Mrs. E. V. Richards, and in San Francisco they gave their names as Mr. and Mrs. E. V. McGinnis.

Blanford said McGinnis told him that he was restless and disgusted, after his return from France, and that when he said he was going to leave St. Louis, Miss Botts said she would go with him.

Former Lieutenant, Girl With Whom He Eloped and Wife Who Stands by Him

MRS. E. V. McGINNIS

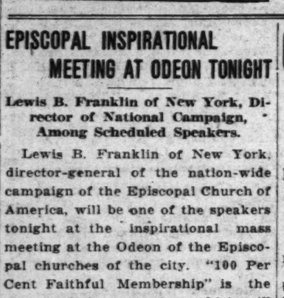

LIEUT. ELZIE V. McGINNIS

MISS ESTHER BOTTS

EPISCOPAL INSPIRATIONAL MEETING AT ODEON TONIGHT

Lewis B. Franklin of New York, Director of National Campaign, Among Scheduled Speakers.

Lewis B. Franklin of New York, director-general of the nation-wide campaign of the Episcopal Church of America, will be one of the speakers tonight at the inspirational mass meeting at the Odeon of the Episcopal churches of the city. "100 Per Cent Faithful Membership" is the slogan of the campaign, which will end in St. Louis Easter day. Another well-known layman, George B. Gibson of Chicago, and the Rev. J. M. Maxon of Louisville will also speak tonight. The meeting will open at 8 o'clock with an impressive processional of all the clergy wardens and vestrymen of the city parishes.

Coadjutor Bishop F. F. Johnson will preside and the singing will be led by the niassed vested choirs directed by Charles Galloway. In the absence of Bishop Tuttle the benediction will be given by Bishop James Winchester of Arkansas, who is the speaker this week for the noonday Lenten services at the Kinloch Building.

All boxes and seats will be free at the meeting tonight and there will be no subscriptions for the campaign solicited. The Odeon will open at 7 o'clock.

TREASURY READY TO ISSUE PERMANENT LIBERTY BONDS

By the Associated Press

WASHINGTON, March 23.—The Treasury has completed arrangements for the exchange of temporary Liberty Bonds issued during the loan campaigns, for bonds of permanent form with interest coupons to maturity attached, Secretary Houston announced.

ST. LOUIS UNION TRUST CO.

It Costs No More

AN executor's fees are fixed by law. It costs no more, therefore, to use a trained organization than an individual.

Appoint this Company your executor, and thus benefit by its financial responsibility, accumulated experience and mature judgment.

Write or call for booklet—"The Individual or the Organization"

ST. LOUIS UNION TRUST CO.

COLBY SWORN IN AS SECRETARY OF STATE

New Cabinet Officer Has 2000 Passports to Consider and Vacancies to Fill.

By the Associated Press.

WASHINGTON, March 23.—Bainbridge Colby was sworn in today as Secretary of State, succeeding Robert Lansing, who resigned six weeks ago.

There was no ceremony. The oath of office was administered in the presence of Under Secretary Polk, who has been in charge of the department since Lansing retired.

Immediately after Colby assumed office arrangements were made for resuming the issuing of passports, stopped 10 days ago because there was no one to sign them. Officials estimated that 2000 applications had piled up.

When Colby becomes familiar with his duties, Under Secretary Polk expects to resign to take a rest, which his physicians have been advising for many months.

The post of Assistant Secretary is vacant, William Phillips having been appointed Minister of the Netherlands.

The nomination of Colby was confirmed late yesterday by the Senate.

The nomination was favorably reported from the Foreign Relations Committee last week, after several meetings had been held to consider it. Army officers who had been in the Intelligence Section during the war, appeared, and at the last meeting, Colby was heard, and, according to Democratic members of the committee, destroyed the opposition to his confirmation.

It was understood that no objection was raised to confirmation of the nomination. There was no record vote on it.

Third Assistant Secretary Long is planning to resign soon in order to give more attention to his candidacy for the Senate from Missouri.

BOY'S CAP IS FOUND IN LAKE

Discovered by Man Employed by Father of Drowned Lad.

A tasseled cap was found this afternoon in the O'Fallon Park Lake by one of the men employed to drain the lake in an effort to throw light on the manner in which George Probert, 7-year-old son of Frank Probertbert, 4133 West Carter avenue, met his death last Wednesday. The cap answers the description of the one worn by the boy when he was last seen alive.

The boy's father believed that he had been hit by an automobile and thrown into the lake. He based that theory chiefly upon the fact that the boy's cap was not on his head when his body was recovered.

STORE IS HELD UP FOR $190

Two men entered the fish market of Max Schrenzel at 1023 North Sarah street at 3 p. m. today, pointed revolvers at Schrenzel, who was alone in his store, and took $190, his day's receipts, from his pocket.

They then ran out and north on Sarah street, escaping.

1000 WOMEN AID IN MOVE TO RAISE FUND FOR HOTELS

$70,000 Pledged on First Day of Campaign for $500,000 —Six Give $5000 Each— $27,900 Cash Collected.

Team captains of the Y. W. C. A. and Letmar Club, in the campaign for $500,000, to build two hotels for working girls, reported today that more than 1000 women were enlisted in the work of raising funds, in addition to the men's teams which began today.

At a conference of the committee chairmen and team captains, district leaders were told to caution their workers that every home in St. Louis must be visited, to reach the goal set before the close of the campaign Saturday night.

A. J. Davis, Wade Childress and Ingram Boyd, head the men's teams, which today began canvassing industrial districts. These teams will also assist a committee of business and professional women in canvassing downtown office and business establishments. Many of the larger industrial plants have told the leaders of the campaign that they will make substantial donations.

Reports yesterday disclosed that $70,000 had been pledged the first day. Six subscriptions of $5000 each were reported, those pledging themselves for this amount being W. K. Bixby, Mrs. W. K. Bixby, Joseph D. Bascom, Mrs. Newton Wilson, Robert S. Stockton and Thomas H. West.

The cash collections up to 2 p. m. today were $27,901.49.

A large indicator has been installed at the headquarters, 312 North Eighth street to show the progress of the campaign. It is in the form of a clock, divided into sections, each section showing the completion of $25,000 in pledges. The indicator will be set for the first time this afternoon after complete reports have been made at the Executive Committee luncheon at Hotel Statler.

Industrial concerns are being solicited with the argument that if they wish to keep their working force of young women up to par they must help to provide adequate housing for them. All of those approached in the preliminary survey were enthusiastic in their support of the plan. Many have voluntarily telephoned the headquarters asking that they not be overlooked and assuring the committee of their readiness to aid in a substantial way.

COUPLE TO GO TO JAIL UNTIL THEY TELL WHERE CHILD IS

Mr. and Mrs. Peter Urna of 4023 Shenandoah avenue, today were ordered to be taken to jail and to be held there until they disclose the whereabouts of Carl S. Martin, two years old, the son of Mr. and Mrs. William J. Martin, who separated last February. Mrs. Urna is a sister of Martin. Martin took the child at the time of the separation.

The commitment to jail followed failure of the Urnas to bring the child into Circuit Judge Calhoun's Court today, as ordered in a habeas corpus suit of the mother, who resides in Hannibal.

The Urnas came to court but stated that they never had had the child, and did not know where it is.

Mrs. Martin declared that she came to St. Louis two weeks ago, and that last Sunday she saw the child in the Urna's home and held it, but that at that time she was not prepared to take it and care for it. The Martins resided at the time of their separation at Bowling Green, Mo.

PULLMAN RATES UP 20 PER CENT

By the Associated Press.

WASHINGTON, March 23.—Permission has been granted for the Pullman Co. by the Interstate Commerce Commission to file special tariffs increasing berth rates approximately 20 per cent.

The company is seeking an increase on standard lower berths to a minimum of $2 and on seats to a minimum of 50 cents.

STOP

Headaches and Eye Strain

Klear-Site Glasses

WILL DO IT

$5 Eye Glasses

$2.50

SALE ALL WEEK

Secure better vision and stop the headache by wearing Klear-Site Lenses. Large and latest patterns Shur-on "Style." Toric for distance or reading. Your choice of frames or mountings. Fully guaranteed. Fitted to your eyes by our expert opticians. No Case Too Difficult. Special Lenses, each, $5.00. Open Saturdays Until 8:30 P. M.

EXCLUSIVE OPTICAL DEPT.

Remoh Jewelry Co.

Established 22 Years

S. W. Cor. 6th and Washington Av. St. Louis

SON'S SUIT TO SET ASIDE CHAMBERS WILL, ON TRIAL

Former President of Chemical Concern, Said He Went to Church to "Kill Time," Friend Testifies.

Peculiarities of James H. Chambers, who died in November, 1917, at the age of 83 years, leaving an estate estimated at $250,000, were the subject of testimony before Judge Ferriss today. The suit on trial was that of a son, John Ralph Chambers of Los Angeles, to set aside the father's will. The elder Chambers lived at 3954 West Pine boulevard, and was president of the Dios Chemical Co.

C. R. Lupton, 4449 Olive street, an undertaker, testified that he used to meet the elder Chambers at the Second Presbyterian Church, of which both were attendants. He said Chambers severely criticised churches and secret societies, and when asked why he went to church himself, would reply that he had nowhere else to go, and went to "kill time."

Later, Lupton said, Chambers became a member of a small Free Methodist church, which met at Morgan street and Channing avenue, because he said the larger churches were dominated by rich members.

Roscoe Anderson, a lawyer, testified that Chambers seemed to be of sound mind on business matters, but showed aberrations on other subjects. Once, he said, Chambers displayed a bottle, saying it contained poison, which had been given to him to take as medicine. The lawyer said the bottle appeared from its label to contain a brand of medicine manufactured by Chambers' firm. He also said Chambers was bitter against churches.

At the time of his death proceedings for a guardianship were pending in court. These proceedings were brought by a son, Arthur, who is one of the defendants in the present suit.

By the will, shares in the estate were given outright to the widow, Mrs. May E. Chambers, two sons, Arthur and Leslie Chambers, and a daughter, Ethel S. Ingalis. The share of John R. Chambers was left in trust with the Mississippi Valley Trust Co. He is now suing the trust company and the other heirs. The defense contends that he is receiving $6000 a year as income from his share of the estate. The will contains a clause stating that, if it is contested, the contestor forfeits his right in the estate. This might be annulled if the son succeeds in proving that the father was not of sound mind at the time when the will was made, in September, 1916. The suit cites that a guardianship application at the instance of the other heirs, was pending at the time the will was made.

BROKER IN WILL CREATES SHOE FUND FOR ORPHANS

Morris Solomon Leaves Fourth of His Estate in Trust for Inmates of Jewish Orphans' Home.

Twenty-five per cent of the estate of Morris Solomon, a former merchandise broker, is set aside as a trust fund with which to buy shoes for inmates of the Jewish Orphans' Home. The fund is to be known as the Morris Solomon shoe fund.

Solomon made this provision in his will, which was filed yesterday. He divided the residue of his estate among other Jewish charities after leaving 10 per cent to the Zionist Restoration Fund of Palestine and $50 to Father Dunne's Newsboys Home. Solomon, who was unmarried, died last Thursday at the Jewish Hospital.

Splash!

Raining again! Wet feet, tickle in the throat. Take a Vanola and prevent the tickle from becoming a cough.

Vanolas are sweet treats. The pure eucalyptus oil in them smooths away all throat irritations. Buy a box and swallow easier. 5c at all dealers.

Vanola

EUCALYPTUS COUGH DROPS

Junior League Members in Rehearsal for "Follies"

85 Young Men and Women Dance and Sing for Hour and a Half at Armory—Performnaces at Odeon April 16 and 17.

The making of the Junior League Follies of 1920, which will be given in the Odeon, April 16 and 17, began last night in Battery A Armory at Grand avenue and Hickory street.

"Left, right, over, back, across," called Director Dinnie MacDonald, and behind him about 85 young men and women went through the movements of a Broadway chorus at first with shoutings and merriment at their own miscues.

Director MacDonald slapped his hands. "Don't laugh. You laugh to hide your embarrassment," he said, pleasantly. Thereafter there were few to admit embarrassment.

Steps beginning slowly were accelerated in ratio with progressing proficiency. It was not long before all the windows of the battery club rooms had been thrown open, and 85 young men and women were at top speed, fingers snapping, swirling and swaying with an approach to unison, while they sang with vigor the alluring melody of the "Gypsy Rag."

"Rest," called the director, and the 85 sat on crossed feet in semi-circles about him as he gave them the next steps and song.

Two and one-half hours were consumed.

Rehearsals Almost Daily.

Rhearsals will be continued almost daily. The young women have been called to assemble this afternoon and the young men will join them at the Armory again tonight.

The Follies will have no prima donna or prima donnas. MacDonald will select no principals. From among candidates he will pick certain ones to sing a verse or two, but their solo parts completed, back they will go to the chorus, while another from the chorus takes up the solo work.

The Follies will be built upon two service productions—"Biff! Bang! of the Navy and "Who Can Tell?" of the A. E. F. MacDonald has produced similar affairs of the Junior League in other cities and three years ago produced "The Follies of 1917" here. He comes from New York.

The proceeds of the production will be used for the school children's lunchroom, the Sand-Pile house settlement and other work of the Junior League.

Those at Rehearsal.

Following are those who appeared at first rehearsal:

Misses Frances Reid Jones, Roberta Lewis, Edith Skipwith, Doris Drummond, Elizabeth Holliday, Lucy Ludington, Leorore Cahill, Ada Johnson, Elizabeth Benoist, Jane Goddard, Elizabeth Smith, Marian Franciscus, the reigning Veiled Prophet Queen; Elizabeth and Isabel Mauran, Vesta Reed, Grace Taylor, Elizabeth Kennard, Edith Cates, Annie Laurie Warmack, Mary Plant, Caroline Tyler and Elizabeth Edgar.

Mmes. Knox Taussig, Harold Wilson, August A. Busch Jr., Effie Bagnell Culbertson, Harrison Hoblitzelle, Elmore Bostwick and Dan Jones.

Messrs. Elmore Bostwick, Guy Edwin, W. F. Niedringhaus, Edwin Gorman, Sharp Ezzell, Clarence King, Webster Tilton, Theodore Benoist Jr., Field Goltra, F. I. A. Truxal, Marion Niedringhaus, Neil O'Day, Noel Carpenter, Bernard Bogy Jr., William McCandless, Kennard Brookmire, W. E. Glogau, Ray Miller, Kenneth McKenzie, C. A. Niekamp, D. L. Lambert, J. D. Spear, L. B. Faust, Clifton R. Scudder, Jeffrey Kimball, Richard Upshaw, Samuel Conant, Carle Koehler, Edgar Cahill, Glenn Hill, George Macbeth, V. Phelan, Winston Johns, O'Neil Ryan, Frank Hamilton, Arthur Cozzens, Pelham Turner, R. B. Whittemore, Francis Drew, Rowe Garasche, Charles Milliken and Francis Canfield III.

$1,515,752 ASKED FOR TO MAINTAIN PARKS

Commissioner Pape Lists Many Improvements He Regards as Necessary.

Many improvements in the public parks and playgrounds are urgently needed, Park Commissioner Pape said today in submitting to Comptroller Nolte a report on the needs of the department, with a view to fixing the appropriation of the department for the fiscal year of 1920-21, which begins in April.

Commissioner Pape requests $1,515,752 for his department this year. There is little possibility that he will get it. Park Commissioner Cunliff last year requested $1,614,000, and got $724,280. The report states that $893,482 will be needed during the coming year for salaries, maintenance and supplies, and $622,270 for new work and improvements.

The largest single item which the Commissioner names as being necessary is $67,000 for the reconstruction of drives and roads in Forest Park. Other improvements recommended for Forest Park are a wall around the Grand Basin at the foot of Art Hill, $25,000; a covering for the municipal open air theater, $25,000; a new golf locker building, $25,000; new comfort stations, $5000; repair of tennis courts, $2500; repair of stables, $9500.

Another large item is that of $65,000 for the construction of roads and drives in Christy Park. Other needed improvements, says the report, are: Comfort stations in Gravois Park, $8500; Lyon Park, $7500; and Riddick playground, $7500; a comfort station and wading pool in Tandy Park, $15,000; comfort stations in Carnegie playground and Blair playground, $1500 each; a field locker house for Carondelet Park, $15,000, and a cold storage plant and operating house for the nursery at Chain of Rocks, $3500.

Comptroller Nolte said no amount approaching that asked for would be granted. Municipal funds are as scarce, or scarcer, than last year, he said.

MRS. T. H. WRIGHT DIED INTESTATE; HUSBAND TO GET HALF OF ESTATE

Continued From Page One.

tion rights the Public Administrator could take charge of the property. His fee would be 5 per cent of the disbursements, which also would be the fee of a private administrator. A member of the family, if appointed administrator, could waive the claiming of the administration fee. This is often done.

Many flowers were sent to the Hortense place home by friends, although there had been a formal request that no flowers be sent. The funeral service was conducted by the Rev. George E. Norton, rector of St. Michael and All-Angels' Episcopal Church. He read a scripture passage and a poetic selection, followed with prayer and benediction. "Lead, Kindly Light," was sung by Mrs. A. I Epstein.

The pallbearers were Julius S. Walsh Jr., Thomas S. Maffitt, J. G. Miller, James W. Garneau, Sam W. Fordyce Jr., Alex. T. Primm and Charles Wiggins. Others attending the funeral besides relatives were Festus J. Wade, Breckinridge Jones, E. B. Pryor, George J. Tansey, Mr. and Mrs. E. A. Faust, Mr. and Mrs. Adolphus Busch III, Jacob Renth and Henry Vahlkamp, the two last named having been connected for many years with the Lemp brewery.

Childhood Nurse at Home.

One of those waiting outside the house during the ceremony was Mrs. Anna Walters of 1314 South Thirteenth street, who said she nursed the former Miss Lemp from babyhood.

Coroner Vitt today received a letter from Dr. Malvern B. Clopton, who was called to the home after Mrs. Wright was found to have shot herself. In the letter the physician tells of the location of the wound in the left side of the chest and repeats the account of the shooting as given to him by Wright and as testified to by Wright at the inquest at the residence last Saturday afternoon. He said he had learned that before her remarriage Mrs. Wright kept the revolver in the drawer of a table near her bed.

As to the probable motive for suicide, Dr. Clopton wrote:

"I have never treated Mrs. Wright, but I have known her for some time. She at times had been under the care of Dr. Frank R. Fry for nervousness, in which she had periods of marked depression. From all that I could learn she had been most happy since her remarriage to Mr. Wright and the only way I can account for her having taken her life was that during the depression attending her illness she had a sudden impulse and had reached for the near-by weapon. Mr. Wright had been out of the room but a few minutes when the shot was fired."

ACTORS' STRIKE COST EDDIE FOY HEAVILY

Veteran Comedian Was Refused "Big Time" Booikng for First Time in Career.

Eddie Foy, whom some present-day grandmothers remember as among the favorite eccentric comedians of their youth, is in St. Louis this week playing "small time" vaudeville, for the first time in a career which many times brought him to St. Louis as a headliner in "big time."

A Post-Dispatch reporter seeking to learn how this came about watched the 62-year-old star go nimbly down the winding iron staircase to his dressing room in the Empress Theater, on Olive, near Grand, and concluded it was not because Foy was getting old. He looks old, but when he reached his dressing room he again belied that explanation, by romping with some of the younger Foys.

"Any trouble with Martin Beck?" Foy was asked.

"No, fine fellow, but I guess he doesn't know everything that the fellows under him do," Foy replied. "You see I was one of the leaders in the actors' strike in New York last year. They told me they couldn't use us on Orpheum-time this year."

There was a pause of some moments. "I guess it was the strike," he said.

Beck is the managing director of the Orpheum Circuit.

Foy was one of the headliners of extravaganza when extravaganza was created. No mimic ever reached vaudeville fame who at some time has not imitated Eddie Foy. After leaving extravaganza Foy went into vaudeville and has been there for about 15 years. His first company was himself, his wife, and one child He built the company into Eddie Foy and the Seven Little Foys, but as he built it so it has commenced to fall. His wife died a few years ago. This year his eldest son deserted the stage and went into business in New York. Foy's act this year is called "Slumwhere."

The reason for Foy's slip into smaller time is not apparent in his act. It is a characteristic peppery Foy act.

MEXICAN AMUSEMENT MAN FINED FOR VIOLATING PROMISES

By the Associated Press.

CALEXICO, Cal., March 22.—Eduardo Ramos, Mayor of Mexicali, Mexico, today established a precedent for the guidance of amusement purveyors when he fined a promoter $500 in gold for violating promises to the public.

An entertainment was held yesterday at the Mexicali bull ring at which the principal feature was advertised as a fight between a bull and a lion. The lion was obtained from a carnival company that recently showed here. It was taken to the ring, but could not be coaxed or driven out to meet the waiting bull. A boxing contest and two bull fights also failed to satisfy the thousand or more persons who had purchased admissions and the promoters' arrest followed.

TOURS.

AMERICAN EXPRESS TRAVEL DEPARTMENT

Are you going to Europe—Send for "THE AMERICAN TRAVELER IN EUROPE—1920." It Solves the Problem. Mailed Free.

AMERICAN EXPRESS TRAVEL DEPT. 9th and Locust Sts. St. Louis, Mo.

OCEAN STEAMERS OCEAN STEAMERS

When You Go Abroad

AMERICAN LINE (IMM CO) RED STAR LINE

U. S. MAIL STEAMERS NEW YORK—PLYMOUTH CHERBOURG—SOUTHAMPTON

One Class Cabin Service and Third Class

New York	Mar. 27	Apr. 24	May 22
St. Paul	Apr. 3	May 1	May 29
Philadelphia	Apr. 10	May 8	June 5

SPLENDID LARGE STEAMERS NEW YORK—SOUTHAMPTON ANTWERP

First, Second and Third Classes

Lapland	Apr. 3	May 8	June 12
Finland	Apr. 7	May 15	June 19
Kroonland	May 1	June 5	
Zeeland	June 26		

and regularly thereafter.

INTERNATIONAL MERCANTILE MARINE CO.

OFFICES: N. W. Cor. 11th & Locust Sts. Both Phones.

CUNARD-ANCHOR

ANCHOR-DONALDSON

Passenger and Freight Services

Italia	New York	to Genoa	Mar. 31
Saturnia	Portland, Me.	" Glasgow	Apr. 9
Pannonia	New York	" Patras, Dubrovnik and Trieste	Apr. 10
Saxonia	New York	" Plymouth, Hamburg and London	Apr. 10
Carmania	New York	" Plymouth, Cherbourg and Liverpool	Apr. 10
Royal George	New York	" Plymouth, Cherbourg & Southampton	Apr. 14
Columbia	New York	" Londonderry and Glasgow	Apr. 17
Mauretania	New York	" Cherbourg and Southampton	Apr. 24
K. A. Victoria	New York	" Liverpool	Apr. 24
Carmania	New York	" Liverpool	May 15
Vauban	New York	" Liverpool	May 15
Saxonia	New York	" Plymouth, Havre and London	May 19
Royal George	New York	" Plymouth, Cherbourg & Southampton	May 19
Mauretania	New York	" Cherbourg and Southampton	May 22
Caronia	New York	" Plymouth, Cherbourg and Liverpool	May 22
Columbia	New York	" Londonderry and Glasgow	May 22

For later sailings apply to 1135 Olive St., Post-Dispatch Bldg., St. Louis

ARE YOU INTERESTED
IN THE DEVELOPMENT
OF YOUR COUNTRY?
STOP—LOOK—LISTEN

The continued industrial growth of St. Louis, gateway of the South and Southwest, depends upon the prosperity of the railroads.

Our industrial life is more or less staked upon the increase of railroad service. When we tell the 100,000 patrons of the Mercantile Trust Company that good railroad service is vital to the success of their business, we mean VITAL NOW.

Congress has returned the American railroads to private management. The railroads helped win the war. During those turbulent days it was "Service at Any Cost."

Today the railroads need new equipment--they need assistance -- they need your moral support, and it will be to your advantage to help them.

Manufacturer, wholesaler, retailer, banker, broker, mechanic or clerk--no matter what your position or occupation -- the prosperity of the railroads will be reflected in your daily earnings. Do you realize that the failure of our transportation system would cause a stagnation--a tie-up of industry?

Inefficient railroad service means improper distribution. This means less work for those employed. The wage earners are directly affected.

Statistics show that fifty million people, or almost half the population of the United States, are interested, either directly or indirectly, in the railroads in a monetary way.

The railroads need help, encouragement. They need it today. You can give it by co-operation. Help them get the most use out of existing facilities. Give every railroad employe, from president to trackman, your moral support. They are trying to give you good service. Help them.

The Mercantile Trust Company is interested in transportation for this reason. What affects St. Louis and its trade territory affects us. As our industries grow, so will we grow. As our patrons prosper, we prosper.

Until the railroads have time to increase their facilities, help them to get the most out of what they have. Load and unload cars promptly. Load all cars to full carrying capacity. An increase of two tons per loaded car would be the same as adding more than 200,000 cars to the number available for public use.

Mercantile Trust Company
BROADWAY AND LOCUST — TO ST. CHARLES

TREATY AS ISSUE BEWILDERING TO THE DEMOCRATS

Leaders Doubt That Clean-Cut Proposal Can Be Made for Ratification Without Reservations.

By the Washington Correspondent of the Post-Dispatch.

WASHINGTON, March 23.—The defeat of the peace treaty has left a political wake of doubt and confusion. The treaty, say leaders of both parties, is in the campaign. But what is the issue? Democrats are asking themselves that question as they take stock of the party's chances, but they have found no answer.

The President called for "a great and solemn referendum" to decide the fate of the treaty. Did he mean that the Democratic party should stand for ratification of the treaty exactly as he brought it from Paris? If he did, his leadership in the San Francisco convention is seriously jeopardized; for the temper of his party, as reflected here in the attitude of Senators and Congressmen, is against him.

It is true that the President mustered enough Democratic votes, mainly of Southern Senators, to defeat the treaty with the Lodge reservations, but they were votes given under the lash of party regularity. They were grudgingly given by men who, up to the last minute, hoped against hope that the President would recede from his uncompromising stand and permit them to vote as they believed their constituencies desired. Perhaps not all of those who stood with the President should be put in this class, but the exceptions were very few.

How Nine Democrats Stand.

Nine of the Democrats who will come up for re-election this fall voted to ratify the treaty. These are men from states having primary laws, and some of them will face hard competition for renomination. It seems fair to presume that their action was inspired, in part at least, by their analysis of public opinion in their states. They were Beckham of Kenutcky, Chamberlain of Oregon, Fletcher of Florida, Gore of Oklahoma, Henderson of Nevada, Nugent of Idaho, Phelan of California, Smith of Georgia and Smith of Maryland.

These nine Senators definitely staked their political future on a guess that the President, in sizing up public sentiment, was wrong at least so far as their constituencies were concerned.

The most effective speech for ratification on the last day of the struggle in the Senate was that by Walsh of Montana, for a long time one of the President's principal lieutenants in the West. Walsh, next to Hitchcock, had been the most active of the President's supporters in the treaty fight. What he said was heard with respect on both sides of the chamber. Democrats generally accepted it as an accurate summing up of the political situation.

Walsh said it was futile to hope that at any time in the future the administration forces would be able to muster a two-thirds vote for ratification without reservations substantially like those then under consideration.

Montana Senator's Analysis.

"Some there are," he said, "who counsel going to the country on the issue. But on what issue can the judgment of the people be taken? The Republican party will undoubtedly declare in its platform in favor of ratification with the Lodge reservations. The irreconcilable Senators and their partisans will struggle for adoption of a policy of rejection, but they will go down before the general demand for ratification.

"The Democratic convention, on the other hand, will declare in favor of ratification without reservations or with interpretative reservations such as those offered by the senior Senator from Nebraska (Hitchcock).

"The issue will accordingly be not whether the treaty shall be ratified or rejected, but whether it will be ratified without reservations or with interpretative reservations only, or be ratified with the Lodge reservations.

"If the Republicans win, the situation will not be improved. But suppose the Democrats win? The best we can hope for is a net gain of five seats in the Senate. We cannot honestly entertain the belief that we shall have more than 52 senators on the Democratic side after March 4, 1921. One of these will certainly vote against ratification, and as many as three may. It will be impossible to muster more than 50 votes on the Democratic side, so that it will be necessary to go across the aisle for at least 14 votes. We shall be obliged to make compromises to get any such number.

"Verdict of the Country."

"It may be argued that, should the Democratic party be successful, the result will or may be regarded by Republican senators as the verdict of the country, and as in the nature of instructions to vote for ratification without reservations. But such a hope is vain. The newly elected Republican members will feel pledged by the platform on which they ran to vote against ratification except the resolution is qualified by the Lodge reservations, and the hold-over members will be confirmed in their attitude."

Moreover, said Walsh, the issue of the treaty would be but one of several issues, and the result could not surely be accepted as a mandate for or against the treaty.

"I repeat," he continued, "it is vain to hope for ratification during even the next Congress unless substantial concessions are made to gain Republican votes to make up the necessary two-thirds of the Senate."

Assuming that Walsh's analysis is correct, as most Democrats do, it is difficult to see how any clear-cut issue can be made of the treaty question. With half the Democrats in the Senate voting for the Lodge reservations, it would seem that a plank for unreserved ratification would split the party in two and nullify any possible chance of success. And, if the issue is to hinge on a fine-drawn difference between Democratic reservations and Republican reservations, the question will be too subtle for decision at the polls, to say nothing of the fact that it will be interwoven with other issues.

The net result of Democratic study of the prospect is bewilderment.

Yudenitch in Copenhagen.

By the Associated Press.

COPENHAGEN, March 23.—Gen. Yudenitch, commander of the Northwestern Russian army, which made an attempt to capture Petrograd last fall and was disastrously [illegible] arrived here yesterday and spent several hours at the Chancellery of the old Russian regime.

OUR WORK IS BETTER THAN MANY AND AS GOOD AS THE BEST!
For High-Class Dry Cleaning, Dyeing Pressing and Reasonable Charges, Phone
Dry Cleaning & Dyeing Dept. GRAND LAUNDRY AND CLEANING CO. Bomont 558-559 Central 552

FREE! A FORD STARTER
To the first thousand purchasers of two or more Tires. This offer is limited to one to a customer—subject to stock on hand. Remember, this is the celebrated "Ace" Ford Starter, sold regularly for $13.50 each.
There are no strings to it—simply buy two Tires at regular list price and get the starter FREE. Mail orders filled.

30x3 TIRES Guaranteed Firsts		30x3½ NON-SKID TIRES Guaranteed Firsts	
Congress, plain	$10.50	Barberton	[illegible]
Barberton, non-skid	11.50	Fullman	[illegible]
Reserve, non-skid	13.50	Reserve	[illegible]
Goodrich, plain	17.50	Cupples	[illegible]
Fisk, non-skid	18.50	Fisk	[illegible]
Cupples, non-skid	18.50	Goodrich	[illegible]
And other makes.		Firestone	[illegible]
		United States	[illegible]

ART. B. MOONEY TIRE CO.
4547 Delmar Avenue
Open Sundays and Evenings. Phone: Delmar 574, Forest [illegible]

The POST-DISPATCH is the only St. Louis evening newspaper giving Associated Press news service.

CADILLAC

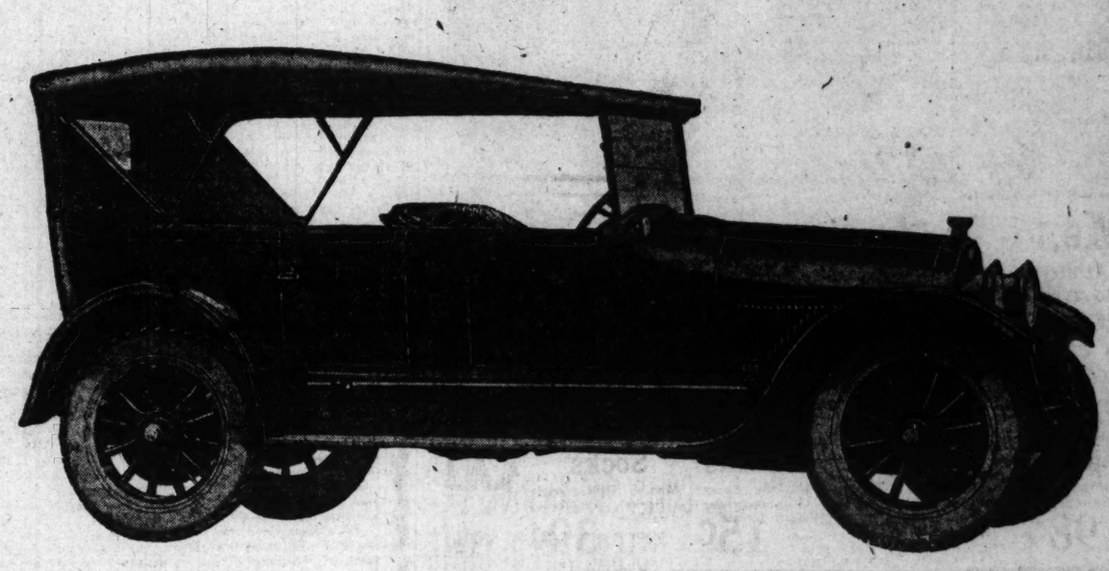

THE HIGHER COST OF PAYING LESS

THERE are two costs to every article—PURCHASE cost and SERVICE cost. ¶One gives you ownership. ¶The other gives you results. Purchase cost is fixed. ¶Service cost is unfixed—it varies; and it is possible for this variation to be so VAST that, were you to put two competing articles on a VALUE RECEIVED SCALE that could chart value based on variation in SERVICE AND RESULTS, it would be found that, even were the two purchase-prices equal, it would be ECONOMY to pay several times the price for one article over the other. ¶An article is of value only in proportion to its ability to give SERVICE. ¶And if the service given by the lower-priced article is not up to the standard of the service given by the higher-priced article, the cost of this difference in RESULTS amounts to many times more than the small difference in price—in which case you sacrifice dollars in usefulness TOMORROW for a mere saving of pennies in cost of ownership TODAY. ¶A man cannot do more than his intelligence allows; and, on the same basis, an article cannot do more than its QUALITY allows. ¶Since your object in purchasing an article is to put it to use and secure certain RESULTS, is it not just as foolish to buy an inferior article, selling for less, as it is to buy farm land that lacks fertility? ¶Quality in an article is like the ability in a man; and the price of an article is like the wage that a man is willing to work for. When you hire a man you don't base your selection on the price of his services—but on the VALUE of his services. All price gives is the TITLE to ownership. Don't stint the quality—you need it—it's the hitching-post of tomorrow's usefulness. ¶ALWAYS—without exception—the HIGHEST QUALITY article is the article that DELIVERS THE BEST SERVICE. ¶To consider anything else is to practice false economy—wasteful economy—a momentary economy founded not on future benefits but on the dollars retained at the time of purchase. ¶You say you are going to "get along on something cheaper"—but long before the time has come for you to "afford" something better you will have paid the price times without number through poorer results. ¶Competing articles made to fulfill the same need vary in their extent of filling that need. ¶Some fill it half way, some three-quarters, some fill it ALL THE WAY. ¶It pays to get the best as it pays to plant the best SEED. ¶The more abundant growth of results—THROUGH USE—offsets the initial saving of dollars in cost of ownership. ¶To be penny wise and tomorrow foolish is really an EXTRAVAGANCE OF ECONOMY.

Cadillac Automobile Company of St. Louis

President

Wednesday Specials From the DAVIS STOCK

89c Veils — New all-silk Shetland mesh bordered Veils; also hexagon mesh chiffon bordered Veils..... 69c

Penny & Gentles
BROADWAY & MORGAN ST.

$1 Silk Gloves — Women's Silk Gloves; black or white; double-tip, all silk; all sizes; pair..... 69c

45c Muslin — Bleached Muslin; genuine Hope Brand; in remnants of good lengths; yard..... 39c

35c Towels — Hemmed huck; size 18x36; slightly imperfect; sale price, each..... 25c

69c Madras Shirtings — Yard-wide Shirtings; white ground with colored madras stripe; for men's shirts; yard..... 39c

85c Ginghams — Fine quality, fast color Ginghams, in a wonderful variety of winsome delightful Spring patterns; for children's Easter wear; they come in mill cuts; proper lengths for children's dresses; per yard..... 59c

MILLINERY WEEK

Wednesday Specials!

Smart Banded Sailor Hats

Straight or Rolling Brim Sailors, Mushrooms or Side Turns; made of split or rough straw combinations. They are smartly tailored with ribbon band and attractive bow. Black, brown, navy, etc. Special Wednesday at $2.98 to $4.98

Men's Athletic Union Suits

Men's Athletic Union Suits—made of good quality nainsook; $1.00 value; special for Wednesday's selling, each..... 79c

$1.49 Shirts, Drawers — Men's Balbriggan Shirts or Drawers (Shirts with long or short sleeves); every garment made as they should be; special, each... $1.19

Women's Union Suits — Women's Ribbed Union Suits; low neck, sleeveless, loose or tight knee; great values at 98c to..... 79c

Hosiery — Women's Fiber Hose with lisle tops; assorted colors; pair..... 98c

Hosiery — Misses' Ribbed Hose; all sizes 5 to 9½; these should sell at 50c, but being all-tightly imperfect. Wed special... 35c

25c Socks — Men's Cotton Socks; need only say dandy value; at, pair..... 15c

Socks — Men's High-Grade Socks; exceptional values; at, pair, 79c to.. 39c

COATS

$18.50 Value, at..... $15

Well made of popular fabrics, such as all-wool poplins, serge and mixtures, collars and cuffs trimmed with silk poplin in contrasting colors; Sport Coats, full-length styles, belted and loose fitting, in all the wanted colors; sizes for women and misses.

$30.00 SUITS — There are braided, flared and belted models, made of all-wool tricotines, serges, etc. You will note that these Suits possess all the features favored for this Spring. Every Suit is silk lined. The popular navy blue is the dominating color..... $25.00

$2.00 Silk Poplins — 36 inches wide; fine quality lustrous Silk Poplins, for Spring suits and dresses; black, navy, taupe and Copen; yard..... $1.49

$3.75 Plaids — 42-inch, newest distinctive Worted Serge Plaids; so much wanted for separate skirts; yard..... $2.98

$3.50 Taffeta — Extra quality, yard-wide; all-silk, lustrous fast black Taffeta; per yard..... $2.69

$3 Wool Poplins — 36 to 40 inches wide; best Spring shades; dress and skirt lengths; all pure wool; yard..... $1.69

Bungalow Aprons — Women's Bungalow Aprons; cut extra full; well made; neat patterns; special value; each..... $2.98

$2.49 Gowns — Women's Muslin Gowns, with long sleeves; good quality; nicely made and trimmed..... $2.25

Corsets — Women's Corsets, from the best makers, at reasonable prices, $5.00, $3.50 to $1.50

Bloomers — Women's Sateen Bloomers; cut full; splendid quality at, each, $1.25

Easter Suits

$10 $13.98 $15

Tweeds, cassimeres and blue serges, latest colors of green and brown; odd sizes to 18 years. Save $2.50 on a Suit here.

Pants — Men's $4.50 Pants, in all tweeds and cassimeres, slightly soiled, $2.98

$1 Caps — Men's and Boys' $1.00 Caps, all sizes and colors, 50c

40c Scrims — New Curtain Scrims; white, ecru and colored borders; 36 in. wide; yard..... 29c

$2.50 Curtains — Nottingham Lace Curtains, 2½ yards long; white or ecru; overlocked edge; pair..... $1.98

$3.75 Curtains — Scotch and Filet Net Curtains, 3½ and 3 yards long; extra wide; good patterns; pair..... $2.98

Snappy Easter Low Shoes

Women's Up to $5.00 Low Shoes, Special, $4.95.

In this lot are the newest shaped toes and heels, in most all the new wanted leathers; sizes to fit all; special.

$2.95

High or low Heels

Girls' Canvas Boots — New English toes for Easter. High canvas lace boots, real stylish looking; sizes 11½ to 2, $1.89; 8½ to 11.... $1.69

Girls' Canvas Oxfords — White Canvas Lace Oxfords; nifty appearance; sizes 11½ to 2, $1.69; 8½ to 11.... $1.39

Women's Canvas Low Shoes — Women's White Canvas Low Shoes, Oxfords and Pumps, high and low heels; all sizes $1.95

WE GIVE EAGLE STAMPS

MARLBOROUGH DUCHESS TO DIVORCE HUSBAND

Restoration of Conjugal Rights Granted as Preliminary to Vanderbilt Peeress.

Special Cable to the Post-Dispatch.

LONDON, March 23.—The application of the Duchess of Marlborough, formerly Consuelo Vanderbilt, for a decree for the restitution of conjugal rights, was granted by the court yesterday. The suit was not defended. The petition of the Duchess, filed last week, is the usual preliminary to divorce in this country. The court ordered the decree to be obeyed within 14 days after its service upon the Duke.

Lord Justice Duke. (Sir Henry Duke) presided at the hearing. Sir Edward Carson and Victor Russel appeared as counsel for the Duchess.

Sir Edward Carson made a statement in her behalf, saying the marriage and the certificate thereof would be proved in accordance with American law.

In 1907, Sir Carson declared, differences arose and the Duke and the Duchess separated. They frequently met thereafter, he said, to arrange for the education and upbringing of their two sons. In a certain sense, he declared, they were on friendly terms, although they never resumed their life together.

As the separation agreement they had made was to be void when both sons had come of age, the Duchess' solicitor wrote to the Duke's counsel last October stating that although both sons had reached their majority they still had to be maintained and that a new agreement should be reached.

During the negotiations of the solicitors which followed this letter the Duke wrote from Blenheim Palace to the Duchess asking the privilege to call on her any day for half an hour.

"I wish to discuss something about the boys with you," he wrote, "and it is preferable to do it verbally rather than by letter."

They met the latter part of last November, when the Duke suggested they live together again, saying they might see whether they could not mend the old days.

The Duchess agreed, and they went to live in her home at Crowhurst while the new deed was being concluded. The terms of the first and second agreements were not made public. Secrecy was also maintained with respect to the differences between the two.

After living together again for a few weeks the Duke left, writing his wife as follows:

:"We have tried our best to mend the past and start life afresh, but I fear after a long period of separation we have broken too far apart to live happily together again. I appreciate all you have tried to do, but I am now convinced it is impossible to live together any longer."

The Duchess replied: "I wish you had spoken to me instead of writing. It seems a pity now that we have come together again for everything to end like this."

Later the Duchess again wrote to the Duke, again asking him to reconsider his decision and saying that if he did nothing on her part would be wanting to make him happy. The Duke's reply was that he was convinced it was impossible for them to live happily together.

Following this word from the Duke, the Duchess determined to seek restoration of her conjugal rights.

The couple were married in New York in 1895.

$65,909 SUBSCRIBED TO W. U. SALARY FUND BY ALUMNI

Campaign Started Two Weeks Ago; Roll of Honor of Donors to Go in Archives of School.

Subscriptions totaling $65,909 were reported yesterday as the result of the campaign launched two weeks ago among Washington University alumni in St. Louis in behalf of the $2,000,000 salary endowment fund.

The following amounts, which are included in the total, were raised last week. Arts and Science division, $12,965; Medical Department, $3520; Law Department, $1495; Dental Department, $160. The students now attending the university are also aiding the campaign, and yesterday reported $1898 subscribed to date.

A roll of honor containing the names of all alumni who contributed to the fund, will be made and preserved in the archives of the university. A copy will be sent to all alumni and former students.

THROWN UNDER HORSES' HOOFS

Man Seriously Injured When Wagon Is Hit by Street Car.

Otto B. Stark, 62 years old, of 3509 Louisiana avenue, a poultry dealer, was thrown from his wagon and beneath the hoofs of his horse and injured seriously at 3 p. m. yesterday, when the outfit was struck by a street car in front of 2862 Gravois avenue. His right arm and several ribs were fractured.

Stark told the police he was driving east when he pulled into the center of the street to pass a wagon that was standing at the curb. He did not hear the car approaching as he swerved. The motorman told the police Stark pulled over directly in front of the car.

MOOSE INITIATION APRIL 12

Mooschart Boys' Band Will Play Saturday in Interest of Lodge.

The next class of candidates will be admitted to membership in St. Louis Lodge, No. 1661, Order of Moose, on April 12, the thirty-second anniversary of the founding of the organization. Special ceremonies will mark the day. A delegation of Moose from St. Louis Lodge will depart Friday evening for Gillespie, Ill., to met the Moosehart Boys' Band and escort it to St. Louis. The band will give a series of five concerts in St. Louis, East St. Louis and Granite City Saturday.

Carondelet Lodge will hold an initiation tonight. Thursday night East St. Louis Lodge will admit a class of candidates.

SAVE 25% ON EASTER SUITS!

A temporary break in the market allowed us to secure nearly half a million dollars' worth of fine quality Clothing at big discounts! You get the saving and as a proof we ask you to see these

Men's and Young Men's $40 SUITS Priced Wednesday in This Sale at $28.50

Nearly 1000 Suits! Cleverly tailored in the smart-looking single and double breasted models demanded by the young fellows as well as the dignified conservative styles preferred by older men! Splendid fabrics in scores of distinctive novelty patterns, and all sizes 32 to 46 chest. Wednesday at..... $28.50

Young Men's Snappy Spring Suits—Worth $30

Young men! You'll be much surprised that we are able to offer such good quality fabrics, such tasty patterns and such smart styles at the remarkably low price of $23.50

WEIL CLOTHING COMPANY

N. W. Cor. Eighth and Washington Avenue

"Not By One Alone"

What is the most important factor in business development?

Successful men advance widely different theories.

One says, "It's in the buying end."

Another, "In the selling."

Others hold fast to "organization" and "morale," while "Cutting The Corners Close" and thoroughly chilled Credit Departments are insisted upon by innumerable others.

All are correct—to a point.

Correct to the point of the Final Analysis which proves that consistent banker support has yet to play a minor role in the drama of business. And that rarely has any "most important factor" tested out, alone, without this *indispensable* factor.

Is your business getting it?

"Advice If You Seek It, Money When You Need It" sums up the service of this institution. Hence, an interview is suggested.

Boatmen's Bank

Broadway and Olive

The POST-DISPATCH is the only St. Louis evening newspaper giving Associated Press news service.

The Heating Bargain! $131

The IDEAL-Arcola Radiator-Boiler heats the whole house by circulation of Hot Water to AMERICAN Radiators in the adjoining rooms. Water for kitchen and laundry is also furnished by it—all with one fire! A boon to housewives!

New IDEAL-Arcola Radiator-Boiler

The very special price at which these outfits are offered represents a substantial reduction in the actual costs of these standard and durable AMERICAN Radiator goods. We make these special prices because we want more owners of small homes to become acquainted with the economy and comfort of hot water radiator heating.

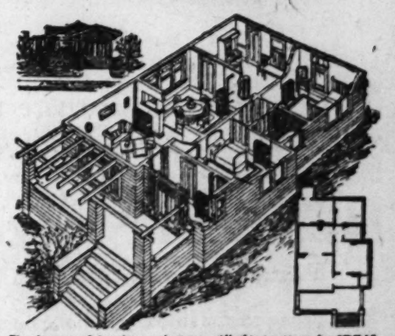

Simple way of heating a six-room cityless cottage by IDEAL-Arcola Radiator-Boiler and five AMERICAN Radiators. Ask for catalog (free) showing open views of heating layouts of 4-, 5-, 6-, and 7-room cottages, stores, shops, stations, schools, offices, movies, banks, garages, etc.

Changes a house into a HOME!

If you will investigate you will immediately see that the price at which these IDEAL-Arcola Radiator-Boiler heating outfits are offered is the *biggest bargain in heating equipment.*

The AMERICAN Radiators furnished in these outfits are identical with the AMERICAN Radiators which you see in so many fine homes, office and public buildings.

Why continue to pay the cost of doing without this comfort?

The IDEAL-ARCOLA Radiator-Boiler has taken its place among the most worthy inventions of the age which have contributed to the comfort and welfare of mankind. The introduction of the IDEAL-Arcola Radiator-Boiler has been attended with wonderful success in all parts of the country. Dwellers in every climate have given it the most thorough and practical test throughout the past severe winter. They found its operation to be wonderfully simple, its economy almost unbelievable, and ideal in its results.

We will hold the price down to the lowest level just as long as economic conditions will permit, because we want to have a greater number of people enjoying IDEAL-Arcola heat in their homes. Ask for catalog.

Any Fitter will furnish in sizes to suit rooms and climatic conditions.

	No. 1-B	Size IDEAL-Arcola	with	100	sq. ft. of Radiation		$131
For	" 2-B	" "	"	150	"	"	163
Soft	" 3-B	" "	"	200	"	"	199
Coal	" 4-B	" "	"	250	"	"	234
	" 5-B	" "	"	300	"	"	270
	No. 1-A	Size IDEAL-Arcola	with	135	sq. ft. of Radiation		$180
For	" 2-A	" "	"	200	"	"	191
Hard	" 3-A	" "	"	265	"	"	234
Coal	" 4-A	" "	"	330	"	"	270
	" 5-A	" "	"	400	"	"	327

Prices include Expansion Tank and Drain Valve. Prices do not include labor, pipe and fittings. Radiation is of regular 38-in. height 25-column AMERICAN Peerless, in sizes as needed to suit your rooms. EASY PAYMENTS, if desired. Outfits shipped complete f. o. b. our nearest warehouse—at Boston, Providence, Worcester, Springfield (Mass.), Albany, New York, Philadelphia, Harrisburg, Baltimore, Washington, Richmond, Buffalo, Pittsburgh, Cincinnati, Birmingham, Detroit, Chicago, Milwaukee, Indianapolis, Minneapolis, St. Paul, Des Moines, or St. Louis.

Sold by all dealers
No exclusive agents

AMERICAN RADIATOR COMPANY

Phone or write us at 410 North Broadway St. Louis, Mo.

Public Showrooms at Chicago, New York, Boston, Providence, Worcester, Philadelphia, Reading, Harrisburg, Newark, Wilkesbarre, Baltimore, Washington, Richmond, Norfolk, Albany, Syracuse, Rochester, Buffalo, Pittsburgh, Cleveland, Detroit, Grand Rapids, Indianapolis, Peoria, Cincinnati, Louisville, Atlanta, Birmingham, New Orleans, Milwaukee, Minneapolis, St. Paul, Duluth, St. Louis, Kansas City, Des Moines, Omaha, Denver, San Francisco, Los Angeles, Seattle, Spokane, Portland, Toronto. 230

Don't Miss This Big Pre-Easter Sale Tomorrow

Addison's

517-519 WASHINGTON AV.

Buy Your Easter Suit in This Big Sale—Save $15.00 to $45.00

400 CUSTOM-TAILORED SAMPLE

SPRING SUITS

The Entire Stocks of 5 New York Manufacturers—Actually Worth Up to $85—on Sale at

$20.00 $30.00 & $40.00

The Materials—
Silk-Lined Tricotines
Exclusive Poiret Twills
Finest Mannish Serges
Stunning Garbardines
Beautiful Velour Checks
Velour de Laines and Duvetynes
Pencil and Hairline Stripes
All Exclusive Fabrics

The Styles—
Silk Braid-Bound Suits
New Embroidered Models
Misses' Russian Blouses
High-Waisted Ripple Effects
Jaunty Short Etons
Youthful Tailor-Mades
Accordion Pleated Skirts
Plain Belted Suits

The Colors—
Dawn and Navy Blue
French and Pekin Blue
Rookie Brown and Tan, Reindeer, Gray and Taupe
Fancy Checks and Stripes
Flowered Silk-Lined
Sashes and Silk Tassels
Metallic Brocaded Vestees

What Are Samples? Here's the Story—

"SAMPLES" are the original model garments that the manufacturer uses to secure orders from the retailers. They are displayed only in New York showrooms to the most critical buyers. Naturally they are MADE THE BEST the manufacturers know how—THEY ARE SPECIALLY DESIGNED—materials are carefully selected from the finest—and ONLY EXPERT TAILORS are permitted to work on them—THAT'S WHAT'S YOU'LL FIND IN THIS SALE TOMORROW.

Sale Starts at 8:45 A. M. WEDNESDAY

Extra-Size Suits 46 to 58 Included IN THIS SALE

The Chance You Have Been Waiting For!

Special Terms Until Saturday

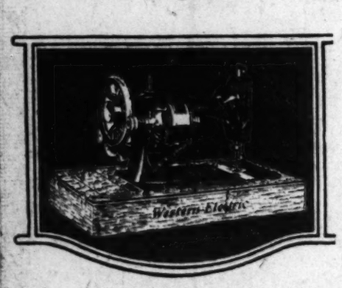

Special!

Western Electric

Portable Sewing Machine

at special price $54.00

$5 Down $5 Monthly

We have just 300 of these sewing machines on which we can make these attractive terms. ***So get your order in early.*** Three cents a day is all that it costs to operate the

Western Electric

Portable Sewing Machine

What you pay for this Sewing Machine comes back to you many times over. Because every waist, frock or piece of lingerie you make means a worth-while saving. And when you sew the Western Electric way, you sew oftener—without the fatigue of the old way. NO PEDAL TO PUSH. Answers to the slightest pressure of the foot—and at any speed you desire.

It is so light and easy to handle that you can carry it about with you.

Phone for Demonstration in your home or call at our store.

Frank Adam Electric Company

Lindell 6550 904 Pine St. Central 1681

NEW FOREIGN POLICIES SOON TO BE INITIATED

Treatment of Mexican, Russian and Far Eastern Questions Will Be Changed With Colby in Office.

BY DAVID LAWRENCE,
A Special Correspondent of the Post-Dispatch.
(Copyright, 1920.)

WASHINGTON, March 23.—Bainbridge Colby is now Secretary of State. That means, by and with the advice and consent of President Wilson, the initiation of a new foreign policy. The slate is wiped clean of the policies pursued by Secretary Lansing so far as they differed from those of the President.

Very little is known of just what were the exact differences of opinion but the assumption is that a new Mexican policy, a new Russian policy and a new Far Eastern policy are in prospect. The entire foreign policy of the United States must, in any event, be defined, in view of the postponement for one year at least of action on the treaty of peace.

Congress is getting ready to propose peace by joint resolution, but it will soon be apparent that the plan is a makeshift only. Actually there can be no peace unless the President of the United States consents, for he is charged under the Constitution with the conduct of foreign relations.

There can be, however, a technical state of peace. Thus a joint resolution of Congress might be vetoed by the President, in which event a two-thirds vote is needed—and the impossibility of getting a two-thirds vote has just been demonstrated in the Senate.

International Agreements.

But, even if passed over the President's veto, there is grave doubt as to what practical effect the resolution could have. For instance, constitutional lawyers are agreed that a joint resolution declaring peace cannot settle any points in dispute between the United States and Germany relating to property or anything else. The executive branch of the Government can alone negotiate international agreements or understandings of any kind.

The Department of State could and probably would arrange a modus vivendi or short time agreement to cover commercial intercourse and diplomatic relations but the status of all the alien property both in the United States and Germany amounting to billions of dollars would remain unsettled until a treaty was negotiated and ratified.

But, for all practical purposes, there would be peace just as soon as a joint resolution was passed and signed by the President or adopted over his veto—all of which is admittedly difficult since the President is insistent that the treaty of Versailles be voted upon in the autumn elections.

On the other hand, Congress could by joint resolution revoke the war-time powers of the President and repeal all war legislation, but this could have been done by Congress on the day the armistice was signed and is a matter of domestic legislation entirely irrespective of an agreement with an enemy.

President and Joint Resolution.

There is little indication that President Wilson will let Congress by a joint resolution give the impression that it has done as much as the treaty of peace could to get the country back on a peace basis. He will unquestionably emphasize that a policy of involuntary isolation keeps the United States off the reparation commission and enables the European Powers to divide up the commerce of Europe as they please and to arrange for financial adjustments in Europe without consulting the United States.

Nobody has been led in on the White House plans thus far, but that Mr. Wilson intends to keep the fight on the treaty going is apparent from statements made by many persons hitherto familiar with his point of view. Mr. Wilson realizes, no doubt, that he is beaten so far as the Senate is concerned, but with a man who believes the Senate doesn't represent the American people's true wishes, there is little prospect of an absolute surrender of the whole thing with the simple process of approving a joint resolution by Congress.

White House Attitude.

In executive quarters, the joint resolution idea isn't taken seriously because of the intention to puncture it full of holes as soon as the plan is up for debate in both houses. Then will come an avalanche of arguments and obstructions from the White House which may make Congress pause.

The simple little business of allowing official documents and passports by the thousands to lie unsigned had the effect of hastening the Senate's action on the Colby nomination, and it is similarly doubtful whether Congress will care to take the responsibility for any adverse developments in the foreign trade situation that might affect America's financial stability.

The political game is a desperate one this year and there are people here who actually look forward to a financial crash as a result of the chaos in Germany and the reluctance of the United States to put her shoulder to the wheel and assist through the league of nations in the enforcement and operation of the peace treaty.

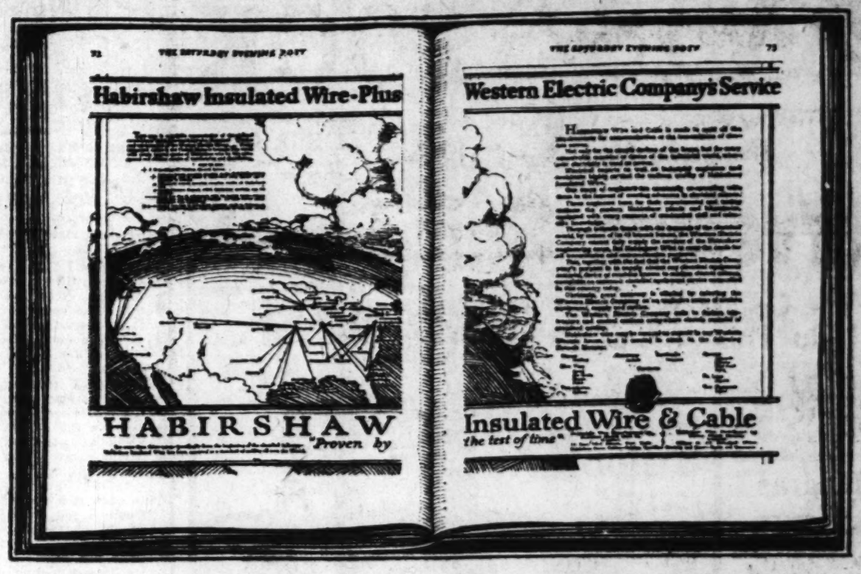

A Saturday Evening Post Advertisement Which Marks a New Electrical Era

Little more than thirty years ago, the electrical industry was an infant of no commercial importance, and one moreover which many thought would never live to attain its majority.

The Habirshaw Electric Cable Co. had its origin in those pioneer days. Its growth vividly reflects the tremendous expansion of the electrical industry during these few decades. This Company serving only one specialized field of supply—insulated wire and cable—today does a business which is expressed in tens of millions of dollars.

The two-page advertisement reproduced above, which will appear in the *Saturday Evening Post* of April 10th, marks the arrival of the Habirshaw Electric Cable Co. as a national institution. The volume of output of the Habirshaw laboratories and factories is now so great that a country-wide distributing organization of such power and size as the Western Electric Company can afford to lend its resources to the establishment of outlets for the Habirshaw product in every important market.

Electricity in 1920 merges with almost every process of modern life and work. Even the subdivisions of the industry are national in extent. The attainment of such importance in the national life, clearly heralds the entrance of the electrical era.

There is assurance of electrical satisfaction in—

Western Electric materials and equipment throughout—*all* are as standard as Habirshaw.

—planning and installation by qualified architects, electrical engineers and contractors.

Habirshaw Wire Manufactured by
Habirshaw Electric Cable Co.
Incorporated
10 East 43rd Street, New York

Habirshaw Wire Distributed by
Western Electric Company
Incorporated
Offices in All Principal Cities

Western Electric Company, 814 Spruce St., St. Louis Mo. Wholesale Only

HABIRSHAW

"Proven by the test of time"

Insulated Wire & Cable

Plus Western Electric Company's Service

ADVERTISEMENT

Cascarets

FOR CONSTIPATION

THEY WORK WHILE YOU SL

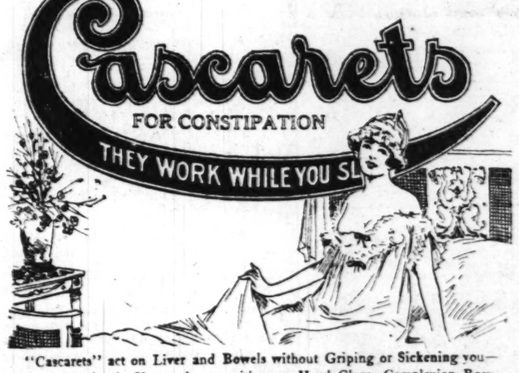

"Cascarets" act on Liver and Bowels without Griping or Sickening you—So Convenient! You wake up with your Head Clear, Complexion Rosy, Breath and Stomach Sweet—No Biliousness, Headache or Upset Stomach.

COLONIAL ESTATE and Big Income Farm

Brick Colonial Home, all modern improvements, 700 acres of productive farm land. Approximately 10% in excellent hardwood timber. Commercial apple orchard of 2700 trees, eight to twelve years old. Situated in Albemarle Co., Virginia, in the foothills of the Blue Ridge, 10 miles from the University of Virginia over new macadam road. Dwelling of 12 rooms, specially designed bathroom and lavatory. The entire home newly decorated and furnished last year. All furnishings of home with exception of linen and silverware, approximately $2700.00 worth of farm and orchard machinery and equipment, all live stock and crops included in

Sacrificial Price of $80,000.00

Owner lives on farm and invites rigid inspection. Perfect title, abstract survey.

D. C. Patterson Manager Country Department
John W. Thompson & Co., Inc.
728-732 Fifteenth Street, N. W. Washington, D. C.

For Real Estate Loans or Building Loans, See HEMMELMANN--SPACKLER

REAL ESTATE COMPANY
Seventh and Chestnut Sts.

To abort a cold and prevent complications, take

Calotabs

The purified and refined calomel tablets that are nauseless, safe and sure.

Medicinal virtues retained and improved. Sold only in sealed packages. Price 35c.

ADVERTISEMENT

Headache?

FROM KIDNEY DISORDERS

Headaches may be due to several causes. Perhaps yours mystifies you? May be kidney and bladder disorders is the cause? If so, you surely want relief and restoration.

Indiscretions in eating and drinking bring on such troubles very gradually, sometimes—at other times quickly.

Balmwort Tablets

will bring the desired benefit if such symptoms are present as these: If the secretion that passes is highly colored, insufficient or too copious, followed by pain, burning, irritation, smarting etc. If chills or fever come and go, if the head aches, the eyes burn and rheumatic pains, general discomfort and nervousness besiege you, Balmwort Kidney Tablets ARE NEEDED BY YOU

Not secret, not new, just right and true. Sold by all druggists.

You Can Look Your Nicest In Five Minutes

THERE are occasions when you want to look especially nice—and sometimes they come so unexpectedly you have little time to "fix up". You need never worry if you have a jar of CREME ELCAYA handy.

Try this simple formula—

"A little CREME ELCAYA rubbed gently into the skin; then if you need color, a very little Elcaya rouge sp.-ead carefully over the cheeks before the cream is quite dry; and after that the film of face powder over all."

CRÊME ELCAYA

is a delightful, non-greasy, disappearing toilet cream that makes the skin like velvet.

Your dealer has ELCAYA and has sold it for years. Ask him.

In Jars at 30 & 60c

James C. Crane, *Sole Agent*
Creme Elcaya Elcaya Rouge
Elcaya Face Powder
148 Madison Ave., New York

LOFTIS BROS. & CO.
DIAMONDS WATCHES
CREDIT AT CUT PRICES

Irwin's

509 Washington Av.

Waists—Sacrificed!
$4.50 and $5 Values
About 60, of splendid Georgette, some slightly soiled. While they last.. **$2.50**

Shattering Every Local Pre-Easter Bargain Standard With a

Marvelous Suit Event

The Greatest Sale of New Spring Suits Held This Season at This Low Price!

The happy result of a fortunate trade turn, involving several hundred Suits, which we secured at tremendous reductions, and to which we have added about 100 from our own higher-priced lines. Every Suit an almost unbelievable value!

Positive
$55 Suits—
$50 Suits—
$45 Suits—
$40 Suits—
$35

Come Expecting the Biggest Suit Bargains in All Your Experience.

Fine Tricotine Suits *Poiret Twills*
Stylish Men's-Wear Serges
Elegant Super Twills *Wool Poplin Suits*
Every Suit Full Silk Lined

We particularly invite women who are unfamiliar with Irwin's values and Irwin's small-profit policy to attend this event. Women who know, need no invitation.

The Suits are almost beyond description, the selection is so varied. Sufficient to state, not a new model nor a new style-note is missing—tailored, ripple, blouse, semi-tailored, braid-trimmed models—they're all here, each a value far beyond anything we've ever attempted. Genuine savings of $5 to $20!

Remember, $55, $50, $45 and $40 Suits, all go at..... $35

Special! **New Velour Check Suits,** in a splendid assortment; specially priced at... **$39.50—$43.50**

"Best by Every Test"

Children in School Need Plenty of Milk

The development of a child's mind depends greatly upon proper nourishment.

Milk is nature's food, and is best adapted to the upbuilding of healthy, vigorous minds and bodies.

St. Louis Dairy Company's milk is pure and wholesome—and is rich in those qualities so necessary in aiding nature to build tissue and to ward off illness.

Give children all the milk they can drink. They love its fresh, nourishing goodness, and will thrive upon it.

Then, too, St. Louis Dairy Company's milk is absolutely safe, because it's carefully guarded and protected from the dairy to your home.

St. Louis Dairy Company

Officers and Directors
J. Charless Cabanne, *President*
John P. Cabanne, *Vice-President*
Robert L. Kayser, *Gen. Manager*
John F. Lee
J. Sheppard Smith
Ed. F. Hagemann, *Sec. and Treas.*

JEWELER SHOOTS MAN WHO BREAKS WINDOW

C. H. Ziegler Fires on Burglar Who Escapes Wounded After Dropping Loot.

Charles H. Ziegler, a jeweler at 4129 Manchester avenue, shot a man who smashed his display window with a brick and tried to rob it at 10:30 o'clock last night. Ziegler had just closed his store and was in a room in the rear of it when he heard the sound of broken glass.

Going into the store and turning on the light, Ziegler saw an arm and shoulder thrust into the window through a hole in the glass.

The jeweler fired two shots into the display window. The arm and shoulder were quickly withdrawn. He ran out the door and saw a man running east on Manchester avenue. He fired three more shots at the fleeing form.

Policemen who were called found blood spots along the sidewalk. They followed the trail about a third of a mile to the Missouri Pacific tracks, where they found a collar and a soft hat, both spattered with blood.

On the sidewalk near the jewelry store they found a loaded pistol and three wrist watches and six rings. The jewelry had been taken from the window. The thief escaped. After an inventory, Ziegler said all his property had been recovered.

HOUSING ASSOCIATION BREAKS GROUND FOR SIX RESIDENCES

Homes Will Be Built on McCausland Avenue in Southwest Section of the City.

Ground was broken today for the first six houses to be erected by the Home and Housing Association. They will be ready for occupancy in three months. The group consists of two six-room and four five-room houses, and is on the east side of McCausland avenue, between West Park and Wise avenues, in the southwest portion of the city.

All the houses will be of brick, with slate tile roofs. The ones at each end of the row will be of six rooms. All of them will be of two stories. The average cost of the houses, which will be sold to workingmen on deferred payments, will be $5500.

No two houses are alike from the outside. The association will use 20 different designs of exteriors, so that no two houses in any group will look alike. The interiors of houses of the same size, will be similar, however. The association expects to complete 200 this year.

SIR OLIVER AND LADY LODGE DUE HERE TOMORROW NIGHT

British Scientist Will Speak Twice on the Subject of Life After Death While in City.

Sir Oliver Lodge, noted English scientist, who is touring this country speaking on the subject of life after death, will arrive here tomorrow night, accompanied by Lady Lodge, preparatory to his lectures at the Odeon Thursday afternoon and Friday evening. They will stop at Hotel Statler.

The lecturer, who claims to have been in communication with the spirits of several departed persons, will speak at 3 p. m. Thursday on the subject "The Continuity of Existence," and, at 8:15 p. m. Friday, on "The Evidence for Survival."

Sir Oliver's active interest in spiritualism followed the death of his son, Raymond, on the battlefield in France. A book which he subsequently published under the title, "Raymond, or Life After Death," purported to tell of conversations with the son's spirit, and had a wide circulation.

25 MORE OPERATORS AND MINERS' OFFICIALS ARRESTED

25 Other Indiana Men are Under Indictment for Conspiracy and Three in Other States.

By the Associated Press.

INDIANAPOLIS, March 23.—Indiana coal operators and miners, who have been arrested here following an investigation of the coal industry, today totalled 31. Twenty-one other Indiana men are under indictment charged with violating the Lever law and conspiracy sections of the Federal criminal code. Three men in other States are under indictment on similar charges.

Twenty-five operators or miners' officials were arrested yesterday and last night in Terre Haute and Evansville. They included Phil H. Pena, secretary of the Indiana Bituminous Coal Operators' Association, and Edward Stewart and William Mitch, President and secretary, respectively, of District No. 11 of the United Mine Workers' of America. Six operators have been arrested previously in Indianapolis.

JUDGE "SHORT CHANGES" TWO

Barber and Customer Fight Over Money and Are Fined $5 Each.

William Elsen of 2627 Cass avenue, a barber, and Sam Barnholtz, 2801 Thomas street, quarreled in Elsen's barber shop yesterday over the amount of change Barnholtz received after handing the barber $5 in payment for a shave and haircut. They fought with their fists in the street outside.

"I'll short-change you both $5," Judge Mix remarked.

Fined $50 on Policy Charge.

Charles P. Jackson, 2966 Folsom avenue, an employe of the Liggett & Myers Tobacco Co., Tower Grove and Folsom avenues, was fined $50 today in Police Court on a charge of selling tickets for a policy game among his fellow employes. This is in excess of the usual fine on such a charge.

Bond's Clothes

GOOD AS THE NAME. BOND'S. FACTORY TO WEARER

From New York Direct to You

Bond's Clothes
REGISTERED U.S. PAT. OFF.

-for Easter

Style Clothes 100% Correct

Bond's New York styled clothes give you 100% correctness—all eyes turn toward New York when men's styles are the topic.

Today's New York styles today—daily shipments from our own New York Tailoring Establishment make this a fact. Buying the Bond way you pay producer's prices—we're not secondary distributors. Our manufacturing and direct selling method eliminates "high costs" from clothes costs.

The sure way to appreciate Bond values is to compare them with any clothes in town at any price.

This week finds our Easter display at its best.

Maker to Wearer—You Save Up to $15

$30 $35 $40 *Bond's Clothes De Luxe* **$50**

No middlemen's profits, no charge accounts, no free deliveries "added" to clothes costs—you get better quality clothes at a less price.

New York Cleveland Toledo Detroit Columbus Kansas City

BOND'S

Youngstown Pittsburgh St. Louis Cincinnati Louisville Akron

J. L. ADRIEN, Mgr.
Arcade Bldg.
Olive at Eighth

C. E. Williams

Shinola Polish, 10c | Sixth and Franklin "Our location saves you money" WE GIVE EAGLE STAMPS | Jet-Oil Polish, 15c

Wednesday & Thursday Specials

Ladies' Stylish Oxfords

FOR DRESS OR STREET WEAR

Beautiful black or brown kid lace Oxfords; made over perfect-fitting lasts; choice of imitation tips or plain toes; leather Louis or military walking heels; all sizes.

Advance Sale Price $4.85

"Ladies' Pumps"

Specially Priced

Ladies' black vici kid Pumps; one of the season's newest models; flexible soles and leather Louis heels. Sale price,

$4.85

"Military Pumps"

Ladies and Growing Girls

Early shipment of Patent leather and Tan Calf walking heel Pumps; Goodyear welt sewed; all sizes. Sale price,

$6.00

"Oxfords and Slippers"

For Misses and Children

Snow-white canvas Oxfords, Ankle strap or Mary Jane Pumps.

Child's, 8½ to 11... $1.50
Misses', 11½ to 2.. $1.75
Big Girls', 2½ to 7... $2.00

"Confirmation Shoes"

For Misses and Children

Beautiful close-woven white canvas English Lace Shoes.

Child's, 8½ to 11, $2.25
Misses', 11½ to 2, $2.50
Big Girls' 2½ to 7. $3.00

"Misses' Patent Pumps"

English Last

Beautiful low heel patent leather Pumps. One of the many new Easter styles now ready in all sizes.

Misses', 11½ to 2. $3.50
Growing Girls' 2½ to 6. $4.00

"Mary Jane Pumps"

For Misses and Children

Choice of Patent leather or Black kid.

Child's, 8½ to 11 .. $2.65
Misses', 11½ to 2.. $3.25
Big Girls', 2½ to 7... $4.00

Rubber Sole "GYMS" THE FAMOUS KEDS

Boys' Red Oxfords, Black or White..... $1.00
Ladies' and Misses', Black or White..... $1.00
Men's Red Oxfords, Black or White..... $1.39
Men's, Ladies', Boys' and Misses' Champion Red High Shoes; white only $1.39

Champion Brand — Champion Brand

"Elk-Sole Shoes"—for Men and Boys

THE BEST LIGHT WORK OR PLAY SHOES

MEN'S TAN ELK, welt soles, rubber heels..... $4.00
MEN'S BLACK ELK, double waterproof soles..... $3.00
BOYS' TAN ELK, single waterproof soles..... $3.00
BOYS', Black ..... $3.00 | LITTLE BOYS' $2.25

Vantine's

ORIENTAL PERFUMES AND TOILET REQUISITES

Incense Your Home This Eastertide

Enjoy the pungent fragrance of Vantine's Temple Incense while nature, aglow with the blush of spring, welcomes with "perfumed breath of wakening life" this season of hope and gladness.

There are few things so characteristic of the fascination and mystery of the beauty-loving lands beyond the Pacific, or that so thoroughly satisfy the aesthetic taste and imagination, as Vantine's Temple Incense. The dreamy, soothing fragrance of Vantine's Temple Incense brings to mind the rosy dawns, the brilliant sunlight, the purple dusks of the Orient—the enchantment of strange Far Eastern countries.

Vantine's Temple Incense, Oriental perfumes and Toilette requisites are sold by best shops everywhere. Should your dealer not have them write us; giving his name, and we shall see that you are supplied. Liberal sample mailed postpaid upon request. Address Dept. 5 P.

A. A. VANTINE & CO. Inc.
Fifth Avenue & 39th Street, New York
Established over half a century.

ADVERTISEMENT

Your Hair Needs Danderine

Save your hair and double its beauty. You can have lots of long, thick, strong, lustrous hair. Don't let it stay lifeless, thin, scraggly or fading. Bring back its color, vigor and vitality. Get a 35-cent bottle of delightful "Danderine" at any drug or toilet counter to freshen your scalp; check dandruff and falling hair. Your hair needs stimulating, beautifying "Danderine" to restore its life, color, brightness, abundance. Hurry, Girls!

MOFFAT-HILMER WEDDING TONIGHT

Marriage Will Take Place at Second Presbyterian Church—Reception to Follow.

THE marriage of Miss Ruth A. Moffat, daughter of Mr. and Mrs. Thomas Moffat of 4739 Westminster place, and Edwin H. Hilmer, son of Mrs. Laura Hilmer of 6132 Pershing avenue, will be solemnized at 8:30 o'clock this evening at the Second Presbyterian Church. The Rev. Dr. MacIvor will officiate. About 400 have been invited and a reception for relatives and a few close friends will follow at the home of the bride's parents. Miss Moffat will be attended by her sister, Miss Margaret Moffat, who will wear a frock of silver colored taffeta, trimmed with cascades of silver lace over the hips. Her flowers will be a shower of ophelia roses tied with silver gauge.

The bridesmaids will include Misses Dorothy Jackes, Esther Bernet, Mildred Norris of Buffalo, Mildred Candy, Grace Woods of Indianapolis, and Mary Hope. Their costumes will be of pink taffeta and will be made similar to that of the maid of honor. They will carry showers of Columbia roses. J. Hixon Kinsella will be best man and the groomsmen and ushers will be H. Guy Herring, Erwin P. Stupp, Milton Bernet, Albert Roth, Warren Miller and William Cunliff. The prospective bride's small cousin, Helen Moffat of Pittsburg, Pa., will be flower girl and will wear a ruffled frock of net over pink crepe de chine and will carry a basket of sweet peas and roses.

The bride's gown will be of white bridal satin, the bodice and sleeves finished with bands of point applique lace. A court train of satin faced with flesh colored georgette will fall from one shoulder and will be caught at the waist line on the opposite side. Her veil will be of point applique lace and will come from under a tiny wreath of orange blossoms. She will also have a short veil of tulle. Her bouquet will be a shower of bride's roses and lilies of the valley. The church will be decorated with palms and baskets of calla lilies and roses and the house with baskets of spring flowers and roses.

Among the out of town guests at the wedding will be Mr. and Mrs. William Moffat of Buffalo, Mr. and Mrs. Andrew Moffat of Pittsburg.

Social Items

Miss Mary Robertson, daughter of Mrs. Richard Robertson of 738 Interdrive, has chosen Wednesday, April 7, as the date for her marriage to Dr. Charles W. Streamer of Colorado. The Rev. Dr. Forrill of the West Presbyterian Church will perform the ceremony at 5:30 o'clock at the home of the bride's mother and there will be no attendants. A wedding supper and reception for members of the two families and a few close friends will follow. The young couple will make their home in Pueblo, Colo. Dr. Streamer is a graduate of the University of Colorado and Miss Robertson attended Washington University.

Miss Elizabeth Benoist, daughter of Mr. and Mrs. Howard Benoist of 4931 Pershing avenue, was hostess this afternoon at an informal bridge party for 16 girls.

Mrs. Alden Kimball, a bride of February, formerly Miss Anne Randolph of Baltimore, was guest of honor at a luncheon today at which Miss Anne Block of 4555 Pershing avenue was hostess. Covers were laid for 12 guests.

Miss Jessamine Rugg, daughter of Mr. and Mrs. O. E. Rugg, 10 North King's highway, who is at school at Abbot Academy, Andover, Mass., will spend the Easter vacation with friends in Portland, Me., and in Boston.

Mrs. G. Wood Dunklin, 5231 Cates avenue, gave an informal dinner dance Saturday in honor of her niece, Miss Susie Wood. The table was decorated with yellow jasamine. Those present were Misses May Morton, Marie Selden, Lucy Moore, Eleanor Welder and Messrs. Chester Jost, Oscar Coons, Edward Selden and Don Moore.

Mrs. L. E. Chittenden who sang to soldiers overseas will contribute a group of songs to the Americanization program tomorrow afternoon at Vandemoort's Music Hall. Mrs. Charles Claflin Allen will accompany Mrs. Chittenden. Other musical numbers will be a piano solo by Miss Olga Schoeffler of Alton and community singing by Mrs. Guerard and Miss Eva Murphy. The speakers are Mrs. Frank V. Hammar and Mr. M. Bevington.

Mrs. Herbert Parker, 39 Washington terrace, was hostess yesterday at a luncheon to the women associated with her in the management of the Board Walk Antique Shop.

The guests came in the forenoon and spent the day making pin-cushions and sofa cushions of lace odds and ends, and other attractive handmade trifles. The women associated with Mrs. Parker in the antique shop include Mrs. Louis Marion McCall and Mrs. Charles Cummings Collins, vice chairmen; Mrs. E. E. Magill, secretary and treasurer; Mmes. Howard Bailey, Christopher Hall and S. T. G. Smith, purchasing committee; and Mmes. Henry C. Whiteside, Robert Burns, Howard Stephens, Thomas Murphy, S. P. McChesney, Carl Krausnick, John Walsh, Louis B. Woodward, C. W. Hudson, George L. Ball, Ralph Morris, Samuel Ball, Wade Childress, E. N. Beach, D. C.

SHE WILL BE BRIDESMAID AT WEDDING TONIGHT

Miss Dorothy Jackes

Berryman, Lee Van Cleave, Speed Elliot, Carl Niedringhaus, Edgar G. Niggeman, Robert Hedges, Norman Lincoln, Atwell Lincoln, Fred Bauchner, Robert Abeles, W. E. Grayson, Harry M. Pflages and Ben Pollock and Miss Juliette Sharp.

"Stylish Stout" Corsets

NO matter what you weigh or measure, "Stylish-Stout" *Sveltline* Corsets make your figure stylish, slender and years younger in appearance. Be one of the many satisfied wearers.

Write for booklet showing "Stylish-Stout Corsets"

For sale at all principal dealers.

Weingarten Bros., Inc., 47 West 34th Street, New York; 325 West Jackson Boulevard, Chicago.

GET THERE (with) EL

Just the Policy You Need

As Insurance Experts, We Will Fit the Proposition to Your Requirements

EUGENE LOEB ISAACS WALTER G. LANE
FRED. D. OELLIEN EDWARD C. PEISTRUP BEN A. WITWER
WILLIAM H. SANDWEG DOUGLAS E. PROCTER HERMAN A. RASPE
J. WALTER DUNN M. G. BERKTOLD, Cashier

—OF THE—

EQUITABLE LIFE INSURANCE CO. of Iowa
SUITE FOUR HUNDRED, THIRD NATIONAL BANK BUILDING
PHONES: Olive 280; Central 6540

KINLOCH TELEPHONE DIRECTORY Closes March 27th

Arrange for new installations, extra insertions and changes in listings prior to closing date.

BUSINESS RATES:

Direct Line ..... $7.00 per month
Two-Party Line ..... $5.75 per month

Unlimited Service. No Slot Phones

Call Central 100, or Write

KINLOCH TELEPHONE COMPANY
Kinloch Building — Tenth and Locust

What to Do when You "Can't Sleep"

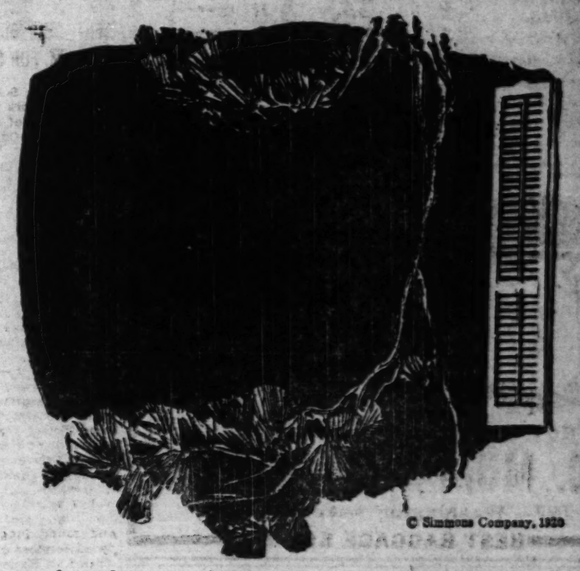

WHEN anyone fails to get good sound sleep *every night* something ought to be done about it. It will not do much good to call in the doctor unless you are sure your *bed* is not at fault.

Sleeplessness is often caused by the slight swaying or creaking of a poorly constructed bed—a wooden bed, or ordinary metal bed, or a spring that lets you down into a hollow.

Many an "insomniac" has found sound, dreamless sleep again by using a Simmons Metal Bed.

The Simmons Metal Bed is *noiseless*.

A Simmons Spring is always resilient and restful—never sags or humps.

That is why people sleep so much better in a Simmons Bed and Spring than in a wooden bed or ordinary metal bed.

And that is why Simmons Company is specializing in *Twin Beds*. One sleeper does not disturb the other, or communicate colds and other infections.

Simmons Steel Beds, Brass Beds, Springs, Day Beds and Children's Cribs are the most popular sleeping equipment in America today—in the stores of leading merchants all over the country.

Your choice of very beautiful designs in Enameled Steel and Lacquered Brass—at prices little if any higher than for ordinary beds.

And when you are selecting your Simmons Beds with an eye to their appearance in the room, you will see that Simmons has for the first time established *beautiful and authoritative design* in Metal Beds.

Sleep is a big subject! Write us for the brochure, "What Leading Medical Journals and Health Magazines Say about Separate Beds and Sound Sleep." Free of charge.

SIMMONS COMPANY

ELIZABETH ATLANTA KENOSHA SAN FRANCISCO MONTREAL

(*Executive Offices: Kenosha, Wis.*)

SIMMONS BEDS

Built for Sleep

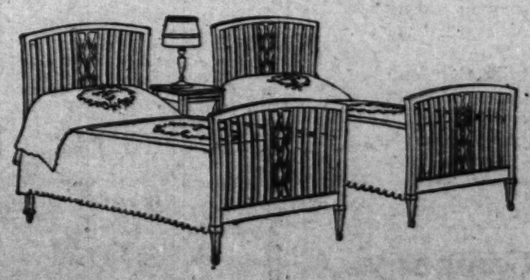

The "TUDOR"
No. 1963—in Twin Pair

Made of Simmons' new Square Steel Tubing—seamless, smooth and beautifully finished. Exquisitely enameled in the accepted Decorative Colors.

Has the Simmons patented pressed steel *Noiseless Corner Locks*. Easy rolling casters. Your choice of Twin Pair and Double Width. Specially pleasing in *Twin Pair*.

MURPHY'S

Factory Sample Sale of Trunks, Bags Suitcases and Ladies' Handbags

Final Wind-up

LAST WEEK OF SALE

Lot of $20.00 Leather Suitcases, with strap; special.....$14.00
Lot of $50.00 Walrus Suitcases; special.....$35.00
Before you buy a Wardrobe Trunk see our extra specials:
Regular $45.00 Fiber Wardrobe Trunks; special.....$32.50
Regular $60.00 Round-Edge Fiber-Covered Trunks; open top; special.....$42.50
Regular $75.00 Round-Edge Fiber-Covered Trunks; open top; special.....$52.50
Regular $105 Round-Edge Fiber-Covered Trunks; open top; special.....$75.00
Regular $15.00 Boston Bags; special.....$12.00
Regular $15.00 Du Pont Gladstone Bags, special.....$12.50
Regular $25.00 Gladstone Bags, special.....$18.00
Regular $45.00 Gladstone Bags, special.....$32.50
Regular $12.50 Steamer Trunks, with strap.....$10.00
Regular $18.00 Steamer Trunks, special.....$14.00
Regular $15 Fiber Dress Trunks, special.....$10.00
Regular $15 Metal-Covered Dress Trunks, special.....$8.00

Lot of $4.00 Black Traveling Bags, special.$2.50
Lot of $4.50 Brown Fiber Oxford Bags, special.....$3.75
Lot of $5.00 Black Walrus Grain Bags, special.....$3.50
Lot of $16.00 Cowhide Oxford Bags, special.....$10.75
Lot of $8.50 Du Pont Bags, special.....$5.95
Lot of $25.00 Black Walrus Grain Leather-Lined Oxford Bags, special.....$15.00
Lot of $45.00 Brown Hand-Bordered English Oxford, special..$32.50
Lot of $2.50 Fiber Suitcases, with strap; special.....$1.50
Lot of $5.00 Fiber Suitcases, with strap; special.....$3.75
Lot of $7.50 Fiber Suitcases, with strap; special.....$5.00

Big Reductions in Gladstone Bags

$10 Fiber Gladstone Bags, special.....$6.50
$15 Fiber Gladstone Bags, sample.....$10.00
$15 Du Pont Gladstone Bags, special.....$11.00
$45 Gladstone Bags, sample.....$30.00
$60 Gladstone Bags, sample.....$45.00

SALE OF SILK AND VELVET LADIES' HAND BAGS

BUY NOW FOR FUTURE NEEDS

P. C. MURPHY TRUNK CO.

707—Washington Avenue—707

BEST BAGGAGE BUILT

WOMEN!

You need more strength to do your work and less nervousness. You can have this by keeping your nervous system and digestive organs in perfect condition with Vinol. VINOL repairs waste nerve tissue, and builds up strength.

Vinol is a Cod Liver and Iron Tonic. It contains peptonade of Iron and all of the medicinal body-building properties of Cod Liver Oil—without oil. Combined with other world-famed tonic ingredients—see label.

ANAEMIA
is a complaint peculiar to women. It follows an indoor occupation—impure air—insufficient nourishment. Vinol is a wonderful blood tonic—it enriches the blood and gives one a good healthy color.

NERVOUSNESS
is caused by overwork, indigestion, or a run-down condition of the blood. Vinol is an ideal nerve tonic, it tones up the organs of digestion, enriches the blood and makes strong, steady nerves.

RUN-DOWN
conditions are the result of insufficient nourishing food, indigestion, worry, or overwork of the brain or body. Vinol is the most successful remedy known.

SLEEPLESSNESS
is caused by nerve troubles and a weakened condition of the system. Vinol will strengthen and invigorate the entire nerve system and give refreshing, restful sleep.

Vinol Creates Strength

YOUR MONEY BACK IF VINOL FAILS TO HELP YOU

Chester Kent & Company, Chemists. Vinol is sold in St. Louis by the Wolff-Wilson Drug Co. and other druggists.

And at the Leading Drug Stores in Every Town and City in this State

We Are Sales Agents for

WATERMAN'S IDEAL FOUNTAIN PENS AND WAHL'S EVERSHARP PENCILS

A. S. ALOE CO. 513 Olive St.

Uptown Branch, 839 N. Grand Av.

U. S. LIQUOR AGENT IS UNDER INVESTIGATION

Chicago Doctor, Arrested, Says Lodge Sign Was Used to Obtain Whisky Prescription.

By the Associated Press.

CHICAGO, March 23.—Charles F. Clyne, United States District Attorney, today began an investigation of the arrest of Dr. A. J. Karalius by a prohibition agent, who, the physician said, was given a whisky prescription when he employed the distress signal of a fraternal organization. Dr. Karalius attempted suicide by poisoning after the arrest.

The physician, who is recovering, said a man entered his office wearing a lodge emblem and requested a prescription for whisky, supporting his request with a signal of the order. The prescription was written after a cursory examination, according to the story, whereupon the patient revealed himself as a prohibition agent. Dr. Karalius was arrested and taken before a United States Commissioner and his hearing set for today.

Following this arrest, Dr. Karalius said, a man representing himself as a Federal agent appeared and agreed to have the prosecution dropped for $1000. The money was paid, Dr. Karalius said.

District Attorney Clyne declared today he would prosecute the agent "and those behind him to the limit of the law if the facts have been correctly reported."

LIEUT.-COL. BURKHAM GETS D. S. M. FOR SERVICE OVERSEAS

Attorney for School Board Honored for Work in Adjustment of Claims.

Lieutenant-Colonel Robert Burkham of 5035 Westminster place, chairman of the American Legion posts in St. Louis and attorney for the Board of Education, has received the award of the Distinguished Service Medal for meritorious service overseas. During the war he was Chief of the Renting, Claims and Requisition Service of the American Expeditionary Forces and a year ago was decorated by the French Government with the Legion of Honor.

The citations accompanying the Distinguished Service Medal follows:

"Lieutenant-Colonel Robert Burkham, U. S. Army, for exceptionally meritorious and conspicuous services. By his exceptional ability and energy he successfully organized and put into efficient practice the Claims Department of Rents, Requisitions and Claims Service. The successful handling of the many complex problems in respect to the adjustment of claims was due, in large measure, to his high professional attainments and sound judgment. He has rendered services of signal worth to the American Expeditionary Forces."

PROTEST MADE AGAINST YAP ISLAND GOING TO JAPANESE

American Asiatic Association Letter Results in Senate Asking President for Information.

By the Associated Press.

WASHINGTON, March 22.—A resolution asking President Wilson for information as to the recent announcement by the British Foreign Minister that the Island of Yap, in the Pacific Ocean, was to be given to Japan was adopted today by the Senate without debate.

It was offered by Senator Lodge, the Republican leader, who presented a letter from John Foord, Secretary of the American Asiatic Association, expressing hope that Congress would unite in a protest against the administration of the islands passing into other hands than those of the United States.

The letter said the island was the point from which radiated three pacific cables, vital to American business interests in the Far East and that its control was essential to the conduct of much of the American commerce with the East.

GIRL HURT IN STRANGE MISHAP

Stick Thrown by Boys Catches Between Feet and Throws Her.

Miss Frances Steele, 17 years old, of 3617 North Broadway, was injured seriously when walking on the sidewalk in front of 3535 North Broadway at 3 p. m. yesterday. Some boys playing in the street were throwing sticks at one another when one of the sticks, three feet long, struck Miss Steele on the ankle, caught her feet and threw her backward to the sidewalk unconscious.

Doctors said she had suffered concussion of the brain and scalp wounds.

TWO GIRLS HELD AS HIGHWAYMEN

Deny Knowledge of Holdup of Brooklyn Drug Store.

By the Associated Press.

NEW YORK, March 23.—Two young women, who described themselves as Miss Mildred Baker of Kansas City and Mrs. Mildred Brazer of Baltimore, were arrested today and held as suspects in connection with the robbery of William T. Blair's drug store in Brooklyn Sunday night, when two men and two heavily veiled women held up Blair at the point of revolvers. The women denied knowledge of the robbery.

Banker's Daughter's Husband St. Louisan.

William D. Bohan, the telegraph operator whose marriage to Miss Alida Payne of Springfield, Ill., a few days ago, was carried out in the face of her wealthy father's threat to disinherit her, is the son of Mrs. Mary Bohan, 4520 McPherson avenue. He has been working in Springfield for several years.

WEDNESDAY SPECIALS AT THE OLD RELIABLE

GLOBE

Men's Cable Web Garters, 19c

Men's Blue Chambray Shirts..75c
Men's Heavy Cotton Sox.....10c
Boys' Cassimere Worsted Suits.$5
Men's Blue Serge Pants.....3.95
Men's Heavy Blue Overalls..1.50
Men's Blue Serge Suits.....17.50
Boys 1.50 Knickers.....95c
Men's Heavy Fleeced Undershirts.....69c
Men's Heavy Combination Overalls...2.95
Men's Good Work Pants.....1.85
Men's Balbriggan Shirts & Drawers..45c
Boys' Corduroy Pants, small sizes....1.09
Men's 75c Silk Four-in-Hand Ties.....50c
Men's Heavy Canvas Gloves.....12c
Men's Heavy Wool Flannel Shirts...1.95
Men's $35 Suits and Overcoats.....24.75
Men's $30 Suits and Overcoats.....17.50
Men's Leather Work Gloves.....35c
Boys' All-Wool Blue Serge Suits....9.95
Men's and Boys' Jersey Sweaters.....75c
Men's Good Felt Hats.....2.45

Double Eagle Stamps. Mail Orders Filled.

Globe

Makes everything taste better—

Get a bottle of Brooks Tabasco Catsup today! In two sizes at all grocer's.

Also ask for *Brooks Tabasco Mustard*

Brooks Tabasco Catsup

"MAKES EVERYTHING TASTE BETTER"

Brooks Tomato Products Company, Collinsville, Ill.

You'll Like It

The first choice of millions of housewives for over a quarter of a century.

Proved best—most economical by many tests. Makes most palatable and sweetest of foods.

Calumet Baking powder is used by more Domestic Scientists, Chefs, Restaurants, Hotels, Railroads, and Housewives than any other brand.

Call for Calumet Baking Powder.

Better Goods for Less Money.

ACKERMAN'S

511 Washington Ave.

Bargain Center of St. Louis.

Striking Values in

WALKING OXFORDS

$7.50

Tan Calf, Black Kid

Here's a value you'll have difficulty duplicating for less than $10. Another example of Ackerman's saving you money. Medium-weight soles, military heels, sizes 2½ to 8, A to D. The tan calf model has welt sewed sole.

Trimmed Hats

$5 and $6 Values,

While 150 Hats Last... $3.95

All the very newest styles, colors, trimmings. Every Hat formerly priced $5 or $6 in our regular stock. Be here early—they won't last long at the reduced price.

No Exchanges or C. O. D.'s

COATS

Real $25 Values for

$19

Sport Coats, medium and long Coats, of velour, serge and burella. Colors include Pekin, tan, navy, rookie and black.

SUITS

Real $40 Values for

$33

Belted, braided, embroidered and button-trimmed styles of fine tricotine, men's serge and velour checks.

ANNOUNCING

SUN-RAY

ALL-WHEAT, SELF-RISING

PANCAKE FLOUR

Sun-Ray pancake flour is quite different from other pancake flours. It has that rich flavor of wheat that is so delightful to the taste and so beneficial to health. This product is thoroughly sterilized and is absolutely pure.

Sun-Ray pancake flour is an all-wheat product, and is composed of sugar, powdered milk, salt, soda, phosphate and wheat products which make it a perfect pancake, waffle and muffin flour. Just add water and it is ready for instant use. Nothing you may add will improve it. It already has attained a large sale, and is rapidly increasing in popularity.

Retailers and wholesalers of food products in St. Louis are urged to book their orders for this popular product for Fall delivery as early as possible. Brokers, with warehouses, are requested to communicate with us regarding the facilities they have available.

Address all communications to "City Dept."

THE ISMERT-HINCKE MILLING COMPANY

Kansas City, Mo.

Millers of Famous I-H Flour

ADVERTISEMENT.

TRY THIS FOR ECONOMY

"Conserving," "Economy" and "Thrift" are the present-day watchwords, and well they may be! Are you conserving your health? Are you economical in buying treatment for disease? You should be! If your stomach, liver, kidneys, bowels and blood are not right in every sense, you should at once begin a treatment to restore good, healthy conditions. Sulphur, cream of tartar and herb extracts in a sugar-coated form, called Sulpherb Tablets is the surest relief that is economical. Get them in sealed tubes from druggists. Sulpherb is the name—not "sulphur." Mrs. J. J. Devlin, 518 W. 162d St., New York City, writes: "I would also like to say I find your Sulpherb Tablets O. K., and am very much pleased to recommend to all my friends, etc."

"GOODWIN'S" CORN SALVE
GUARANTEED For Corns, Callouses Bunions
25c

Judge & Dolph Drug Co.; B. Nugent & Bro. Dry Goods Co.; John Hupfeld, Distr., 3365 Morganford St., Phone Sidney 1464. Write Goodwin Co., Morton Grove, Ill., for FREE Book, "Care of the Feet."

FLOAT A FORD
SHOCK ABSORBERS
Perfectly absorb BOTH shock and rebound. Come in for demonstration.
L. B. TEBBETTS & CO.
3285 LOCUST ST. Both Phones

Regular Habits Result in Clearing the Complexion

Women should realize that daily elimination rids the system of poisons and brings a healthy glow to the skin.

MANY women complain daily of their complexion, of their headaches and general ill health, little realizing that the trouble is constipation. Women, too, are much more subject to such congestion than men, and much more careless of it. The result is seen in lusterless, weary eyes, in sallow, pimply complexion, in lassitude, bad breath, and in that word so often used, "indisposed."

At the first sign of these symptoms the wise woman will take a laxative, and will see that the young girl and others in her care do likewise. Dr. Caldwell's Syrup Pepsin is the favorite with thousands of women because it is mild and gentle in its action and in the end trains the stomach and bowel muscles to do their work naturally without the aid of medicine.

This combination of simple laxative herbs with pepsin, which can be bought at any drug store, is also a very sterling first-aid in colds, fevers and other sudden ills that make it advisable to always have a bottle in the home. It is free from narcotics and safe for the tiniest baby.

In spite of the fact that Dr. Caldwell's Syrup Pepsin is the largest selling liquid laxative in the world, there being over 6 million bottles sold each year, many who need its benefits have not yet used it. If you have not, send your name and address for a free trial bottle to Dr. W. B. Caldwell, 511 Washington St., Monticello, Illinois.

WOMEN MAY VOTE ON BONDS IF GIVEN BALLOT TOMORROW

City Counselor Says They May Register Thursday if Delaware Ratifies Suffrage in Time.

City officials have not abandoned the hope that women may vote at the special election, now set for May 11, on the proposed $24,000,000 municipal bond issue. The ratification of the Federal suffrage amendment by the thirty-sixth State, Delaware, may not take place for several days, and in this case, only men will be enrolled at the registration, to take place in all precincts Thursday.

"If Delaware ratifies by Thursday," City Counselor Daues said today, "women will have the privilege of registering on that day. If the ratification by the thirty-sixth State is delayed until after the registration day, it will still be possible for any woman to bring suit against the Election Board, demanding that she be enrolled for the election. A quick decision could be obtained from the Supreme Court, and if the decision were favorable, the special election could be postponed long enough to permit the women to register."

Daues said he did not think the validity of the bonds would be vitally endangered by any controversy which might arise over the franchise rights of women in the election.

Speakers to Be Assigned.

The Citizens' Municipal Bond Committee will meet tonight in Parlor A, Hotel Statler, to plan for the registration and other campaign work. Speakers are to be assigned to a number of meetings by the speakers' division, of which A. O. Wilson is chairman.

All persons who have moved since registering are required to register anew, to vote at the bond election, and all service men whose names were stricken from the registration books in their absence, and who have not voted since their return, will also have to register in order to vote then. This will also be the only registration before the August primary.

An especial move is being made to get the returned soldiers to register, and to vote for the bond issue. A committee consisting of Capt. Samuel McPheeters, Capt. Francis E. Turin and Capt. Ernest A. Brooks, has issued an appeal to all former soldiers and marines to register.

Two-Thirds Required.

In the bond election, the 18 bond proposals will be voted upon separately, and each must receive two-thirds of the votes cast upon it, in order to carry. This two-thirds requirement makes it necessary to get out the vote of the younger and more progressive element.

The South Forest Park Residents' Improvement Association is making a canvass of its district. Personal letters have been sent to 3000 citizens, telling them why they should support the bond issue. A meeting will be held in the George Dewey School April 15, preceded by an automobile parade.

Thomas Coyne has been appointed by the Central Trades and Labor Union to represent that body on the Municipal Bond Committee.

The Riddick School Patrons' Association has canvassed its entire district and found nearly all the voters in favor of the bond issue. The campaign was indorsed at a meeting of the association.

The bridge and structural ornamental ironworkers have indorsed the bond issue and appointed P. J. Brice as their representative. The brewers and general labor department have named Joseph J. Hauser as representative on the Citizen's Committee. F. William Kuehl has been appointed as the representative of Municipal Employes, No. 16286.

JERSEYVILLE MAN SHOT BY YOUTH AS HE TALKS TO GIRL

Wounded When He Tries to Induce Her to Break Appointment With Other.

Marcus Sunderland, 24 years old, son of Lloyd Sunderland, an automobile dealer of Jerseyville, Ill., who served in France with the Twenty-eighth Infantry, was shot through the chest at 8 o'clock last night by Elzy Pickerel Jr., 21, a grocery clerk, when Sunderland was conversing with Alberta Lewis, 15, a schoolgirl, on the main street of Jerseyville.

Sunderland had been riding in his automobile with Deputy Sheriff Scott Wood and got out to talk to the girl as she was on her way to meet Pickerel. Sunderland tried to persuade her to break the appointment and go for a ride with him.

A few minutes later, after the Deputy Sheriff had departed, Pickerel came along. He and Sunderland had words and Pickerel drew a revolver and fired. The bullet struck Sunderland in the chest and he fell.

The girl ran to her home. Pickerel surrendered at the Sheriff's office and a warrant charging him with assault to kill was issued. Sunderland is employed by his father.

Sunderland served throughout the fighting overseas and was wounded several times. On one occasion, when his arm had been hit by machine-gun bullets and he was being carried behind the lines by German prisoners acting as stretcher bearers, an enemy shell burst near them, killing the two stretcher bearers and further wounding Sunderland.

ADVERTISEMENT

THIN, NERVOUS PEOPLE NEED BITRO-PHOSPHATE

What It Is and How It Increases Weight, Strength and Nerve Force in Many Instances

SHOULD BE PRESCRIBED BY EVERY DOCTOR AND USED IN EVERY HOSPITAL
Says Editor of "Physicians' Who's Who."

Take plain bitro-phosphate is the advice of these physicians to thin, delicate, nervous people who lack vim, energy and nerve force, and there seems to be ample proof of the efficacy of this preparation to warrant the recommendation. Moreover, if we judge from the countless preparations and treatments which are continually being advertised for the purpose of making thin people fleshy, developing arms, neck and bust, and replacing ugly hollows and angles by the soft curved lines of health and beauty, there are evidently thousands of men and women who keenly feel their excessive thinness.

Thinness and weakness are often due to starved nerves. Our bodies need more phosphate than is contained in modern foods. Physicians claim there is nothing that will supply this deficiency so well as the organic phosphate known among druggists as bitro-phosphate, which is inexpensive and is sold by Judge & Dolph, Enderle Drug Co., Johnson Bros. Drug Co., Wolff-Wilson Drug Co. and most all druggists under a guarantee of satisfaction or money back. By feeding the nerves directly and by supplying the body cells with the necessary phosphoric food elements, bitro-phosphate should produce a welcome transformation in the appearance; the increase in weight frequently being astonishing.

Clinical tests made in St. Catharine's Hospital, N. Y. C., showed that two patients gained in weight 28 and 27 pounds, respectively, through the administration of organic phosphate; both patients claim they have not felt as strong and well for the past twelve years.

Increase in weight also carries with it a general improvement in the health. Nervousness, sleeplessness and lack of energy, which nearly always accompany excessive thinness, should soon disappear, dull eyes ought to brighten and pale cheeks glow with the bloom of perfect health.

Physicians and hospitals everywhere are now recognizing its merits by its use in ever-increasing quantities. Frederick Kolle, M. D., editor of New York Physicians' "Who's Who," says: "Bitro-Phosphate should be prescribed by every doctor and used in every hospital to increase strength and nerve force and to enrich the blood."

Joseph D. Harrigan, former Visiting Specialist to Northeastern Dispensatory, says: "Let those who are weak, thin, nervous, anaemic or run down take a natural, unadulterated substance, such as bitro-phosphate, and you will soon see some astonishing results in the increase of nerve energy, strength of body and mind and power of endurance."

Bitro-Phosphate is made entirely of the organic phosphate compound referred to in the National Standard Dispensatory as being an excellent tonic and nervine and a preservative which had recently acquired considerable reputation in the treatment of neurasthenia. The standard of excellence, strength and purity of its substance is beyond question, for every Bitro-Phosphate tablet is manufactured in strict accordance with the U. S. Pharmacopoeia test requirements. Bitro-Phosphate is therefore not a patent medicine and should not be confused with any of the secret nostrums, so-called tonics or widely advertised cure-alls.

CAUTION—While Bitro-Phosphate is unsurpassed for the relief of nervousness, general debility, etc., those taking it who do not desire to put on flesh should use extra care in avoiding fat-producing foods.

Flu Germs
Active in the Nose
Clogged with Catarrh
Mayr's Pine Needle Balm is a natural product. Gives a most delightful soothing and pleasing sensation to the nasal passages. The growing fear of flu germs is a warning to correct your Catarrhal trouble, to not allow colds in the head and chest to develop. Mayr's Pine Needle Balm corrects these troubles. Sold by druggists. Ask for your money back if not satisfied.
FREE SAMPLE
by mail by addressing Gimmie H. Mayr, 219 W. Austin Avenue, Chicago.
Mayr's Pine Needle Balm is for sale by
JUDGE & DOLPH, ENDERLE DRUG CO. and Druggists Everywhere

ADVERTISEMENT

Be Slender
The true way to become slender, safe, sure and to lose your fat in a few weeks. Use the pleasant, reliable method to give you loss of weight. No need of starving yourself or taking exercise. Just follow the simple, easy hints given in this book, and lose from 10 to 60 pounds (whatever you need to suit $100 coin, from the face, neck, limbs, abdomen, hips, bust, arms, etc., no lax or tonic. Add to your charm. Among all the other secrets, you will learn how to reduce in appearance, how to keep healthy, add years to your life, strength. Ask for 61, 67 drug store. Accept no substitute. It comes to you, with guarantee. Or write for free book.
KOREIN CO., Station F, New York City

"The New Store"
Stewart's
On Sixth Street, Between Locust and St. Charles

DRESSES!

Worth Up to $69.50 in a Wonder Sale at

29.50

—That Will Be the Sensation of the Season at This Price!

Straightline models, bouffant hips, ruffles and tunics, coat effects and Eton styles; long, short and three-quarter length sleeves, smartly trimmed with beads, braid or embroidery. Many are wonderfully tailored samples—just one, two or three of a kind. And the materials include

Beaded Georgettes! Lustrous Satins! Rustly Taffetas! Softest Charmeuse! Handsome Tricolettes! Tailleur Cloths!

Sale on Second Floor

Easter Suit Sale!

Featuring an Alluring Array of Beautiful Spring Suits Worth $30, $35, $45, $55, $65, $85 and $95, at

$23.75 $35 $49.75

Styles are Belted—Tailored—Box—Eton—Blouse—Ripple!

—And the materials allow great latitude of choice from

Tricotines, Velour Checks, Silvertones, Poiret Twills, Whipcord Tweeds, Men's-Wear Serges

Plenty of Extra Sizes for Stout Women.

All Styles! Beautiful Colors! Every Wanted Material!

11

PIGGLY WIGGLY
All Over the World

SUGAR Piggly Wiggly always has Sugar for its customers at fair prices. SUGAR

SOAP
Magic White, bar 5½c
Lenox, bar 3½c
Premium Family, bar 4c
Flake White, bar 5½c
ANY QUANTITY

MILK
PET, large can 11c
PET, small can 5c
MEJE (Compound), large can 8c
HEBE (Compound), small can 4c

JAMS
Pride No. 2 can
Loganberry 41c
Raspberry 41c
Blackberry 41c
Peach 37½c
Apricot 37½c
Plum 30c

Sweet Potatoes
WHITESVILLE 2s, can 13c
NIGGER HEAD 3s, can 18c

SPINACH
TERRAPIN 2s, can 12c
DEL MONTE 3s, can 19c

EGGS
STRICTLY FRESH, doz 48c
BRAY'S FRESH, cartons 52c

TOMATOES
LARGE 2½s, can 11c
BIRD RIVER, No. 2, can 18c
BIG "R," No. 1, can 9c
PULP, No. 1, can 5c

ASPARAGUS
REBINA, No. 1 round can 29c
DEL MONTE, large 2½, can 34c
Del Monte Mammouth, 2½ can 37c

PEACHES
Curlew Sliced, No. 1, can 23c
California Growers, 2½ can 29c
Del Monte, yellow free, 2½, 41c
Del Monte Cling, 2½ can, 45c

CORN
Poinsetta, No. 2 10c
Union League, No. 2 14c
Country Gentlemen, No. 2 18c
Rose of Sharon Sweet, No. 2, 22c

BEANS
NAVY, per lb 9c
MEXICAN CHILI, per lb 9c
PINTO, per lb 9c

CATSUP
SNIDER'S, 16-oz. 22c
SNIDER'S, 8-oz. 13c
RITTER'S, 8½-oz. 12c
PILSNER, 16-oz. 9c

Baking Powder
RUMFORD, 10c can 8c
RUMFORD, 1 lb. 24c
LEADING LADY, 1 lb. 18c
BON BON, small 4c
BON BON, large 8c

RAISINS
SUNMAID, seedless, 11 oz. 18c
CALIMALSA, seeded, 10 oz. 14c
KUP-FUL, can, 8-oz. 16c
KING-KO, can, 12-oz. 21c

TEA
TETLEY'S, yellow label, ½ can 37c
TETLEY'S, gold label, ¼ can 29c
TETLEY'S, sunflower, ½ can 44c

HELP YOURSELF AT
Grand and Lucas
Easton Near Taylor
Grand Near Gravois
Easton Near Union
5712 Easton
6003 Kingsbury
Olive and Boyle
Delmar Near Hamilton
Bartmer and Hodiamont
Delmar Near Clara
Grand and Connecticut

11

Try It With Fruit Juice
The blended flavors of Joy O'Wheat and fruit juices are delicious. Our toasting process adds sweetness.
Joy O'Wheat
"The Full Strength of the Whole Wheat"
25 Servings 25c
Ask Your Grocer!

KEEP WELL 25¢
SCHOENFELD'S KIDNEY & LIVER TEA
Wards off sickness by Keeping the Kidneys active, the Liver Healthy and System Clean. Best for over 40 Years. Mild, Safe, Sure.
Sold By All Druggists

ADVERTISEMENT
Just One Application and the Hairs Vanish
(Toilet Talks)
Any woman can keep her skin free from unsightly hair or fuzz if she will follow these simple instructions. When hairy growths appear, apply a simple paste, made by mixing some water with powdered delatone. Apply this to hairy surface and after 2 or 3 minutes rub off, wash the skin and the hairs are gone. This is a harmless treatment, but be sure you get the real delatone.

LADIES' SUITS, $4
Over 500—from 24 to Bought from the swellest homes in the West End. Cloaks, $2—regt $25. Girls' Cloaks, $1.50. Boys' Overcoats, $1.50. Boys' Suits, $3.75. Skirts, $1. Dresses, $2.50.
3037 Delmar OPEN UNTIL 8 P. M.
LOFTIS BROS. & CO.
DIAMONDS WATCHES
CREDIT AT CUT PRICES

ATTENTION, Taxpayers!
The assessment books, containing the assessments of Real and Personal Property for the taxes of the year 1920, are now open for inspection in the office of the Assessor, rooms 114-115, City Hall, Twelfth and Market Streets.
Taxpayers are requested to call and examine their assessments.
The Board of Equalization will meet in this office on Monday, March 15th, 1920, and will remain in session four (4) weeks and no longer.
Complaints against assessments before this Board must be made in writing and sworn to.
Blank forms can be had at this office.
No complaints can be considered after the Board has adjourned.
LOUIS WOLLBRINCK, Assessor.

ADVERTISEMENT
IMPOVERISHED MEN AND WOMEN
Quickly Regain Health, Strength, Energy, and Ability by Taking 3-Grain Cadomene Tablets.
The Very Best Tonic.
Sold by All Druggists.

HURLBURT'S CAMPHOR PILLS for COLDS
EVERY PILL A PREVENTIVE
TAKE THEM AT THE START
30 Cents—All Druggists

ADVERTISEMENT
Make Your Own BUG KILLER
You can easily make at home a full quart of best and safest insecticide bug killer, enough to kill a million Bed Bugs, Ants, Roaches and Fleas.
Entirely different from other preparations sold as bug killer, as recipe will not rot, burn or stain the clothes. Strange to say, this chemical is not classed as a poison, and can be used in animal life with safety to the user or dog or fleas.
Procure of your druggist two-ounce package of P. D. Q. (Pesto Quietus). Insist on what you get, as then you will have this peculiar chemical lately discovered, that will not overlasting to bugs and their eggs. This new chemical, P. D. Q., will rid the most infested house of the pesky devils, and at same time destroys the future generations, as it leaves a coating on eggs and prevents hatching.
Impo. bis for Bed Bugs, Ants, Flies and Roaches to exist with the scent of P. D. Q. Your druggist has it or can get it for you. Sold by Johnson Bros., Wolff-Wilson Drug Co., Judge & Dolph and other leading druggists.

ADVERTISEMENT
RUPTURED?
Don't Throw Away Another Dollar on Old Style Trusses. Cure Yourself with The Herniatone
Automatically closes the Rupture. Opening at once. Call for FREE demonstration at The Herniatone Co., 209 Pine st., between 10-4. Saturday 9-2. Or write for FREE book.
RUPTURE CURED WITHOUT SURGERY

Everything About Cuticura Soap Suggests Efficiency

"A SHINE IN EVERY DROP"

Black Silk Stove Polish is different. It does not dry out; can be used to the last drop; liquid and paste in one; absolutely no waste; no dust or dirt. You get your money's worth.

Black Silk Stove Polish

It not only most economical, but it gives a brilliant, silky lustre that cannot be obtained with any other polish. Black Silk Stove Polish does not burn off—it lasts four times as long as ordinary polish—so it saves you time, work and money.

Don't forget—when you want stove polish, be sure to ask for Black Silk. If it isn't the best stove polish you ever used—your dealer will refund your money.

Black Silk Stove Polish Works, Sterling, Illinois.

Use Black Silk Air Drying Iron Enamel on grates, registers, stove-pipes, and automobile ring rims. Prevents rusting. Try it.

Use Black Silk Metal Polish for silverware, nickel, tinware, or brass. It works quickly, easily and leaves a brilliant surface. It has no equal for use on automobiles.

Get a Can TODAY

ADVERTISEMENT

Removes the Roots of Superfluous Hair (Entirely New Method)

"Seeing is believing!" When your own eyes see the roots come out, you know the entire hair is gone, not merely the surface hair. You know that hair can never return.

Yes, it is really true that the new Pheretine method removes superfluous hair completely—roots and all—without the least injury, leaving the skin soft, smooth, hairless. You do the work in a jiffy, in your own home, without assistance, does away with numerous and expensive visits to the electrolysis expert. Does away with depilatories or shaving at frequent intervals. Nothing like it ever known before. Perfectly harmless, odorless, non-irritating. Get a stick of Pheretine, follow the easy instructions, and have the surprise of your life.

SLIDE CLOSES PANAMA CANAL

By the Associated Press.

PANAMA, March 23.—The Panama canal has been closed for two days, all ships being affected by the order, because of a landslide in the Cucaracha section of the waterway, according to an official announcement. Dredges are expected to clear away the debris and make the canal safe for ships by Thursday.

In the Padres' footsteps

You'll find a wealth of recreation and romance in life at San Diego, California, the active modern harbor city where the first California Mission was built.

Cool summer days and nights double the delights of motoring by the sea, through noble mountain passes, and every other sport of sea and land.

Your ideal home is waiting for you at

San Diego California

Through Pullman cars, Chicago to San Diego, over new San Diego and Arizona Ry., Rock Island and Southern Pacific "Golden State Limited." Through Imperial Valley, Mexico and Carrizo Gorge.

Send this coupon for attractive free booklet

SAN DIEGO-CALIFORNIA CLUB,
150 Spreckels Building, San Diego, California.
Gentlemen:—I should like to know more about San Diego, California. Please mail me your free booklet.

Name.....Street.....

City.....State.....

FRITZI SCHEFF SINGS NEGRO LULLABIES AT THE ORPHEUM

Muriel Window Gives Bird Imitations, Whistles and Makes Five Quick Changes of Costume.

Fritzi Scheff, perpetual prima donna of vaudeville, is the headliner, though not by a long way the principal attraction, at the Orpheum this week. A veteran in stage experience, but still youthful in appearance, she is not so frisky as of old. For some unexplained reason she has picked a group of negro lullabies as her principal offering this season. When she sings straight English her dialect and enunciation fall short of perfection, and when she further complicates matters by attempting a combination of her own Austrian and the Southern negro dialects the effect is not happy. With seeming reluctance, as usual, she sings the song that made her famous, Victor Herbert's "Kiss Me Again."

More native to the soil is the act of Muriel Window, described on the program as "the little peacock of vaudeville." Muriel also is a good singer and her voice has the timbre that only youth can give. With remarkable versatility, she sings, gives bird imitations, whistles and makes five quick changes of costume. She is wonderfully good to look at and is a rare exponent of what the major portion of the public seems to like in vaudeville just now.

Roger Imhof and his little company are back in his homely comedy classic, "In a Pest House." Imhof for years has identified himself with this role of Michael Casey, a peddler, whose horse has died on the road, forcing him to stop at the weirdest inn ever staged.

Joe Towle, the sleepy comedian, has fun with a piano and the audience. The dancing Kennedys are marvels of speed. The Jazzland Naval Octette has a jazzy and foolish act. Maryin Webb and an unnamed partner do an Italian character and musical turn and Ernest Evans and company sing and dance.

VERBAL BOUQUETS, BUT FEW BRICKBATS, AT CLUB LUNCHEON

Slogan, "St. Louis Is City Surrounded by United States," Criticised by Speaker.

At the regular luncheon meeting of the Advertising Club of St. Louis at Hotel Statler today, at which, it had been announced, verbal "brickbats and bouquets" were to be hurled, there was a veritable floral shower. The few "brickbats" thrown were wrapped so that they did not hurt any more than the "brickbats" thrown in moving picture comedies.

Walter A. Ferree of Webster Groves "took a shot" at the slogan of the Chamber of Commerce, "A City Surrounded by the United States." He said that it gave people of other cities the impression that St. Louis is difficult to approach. Charles A. Hatfield, manager of the Conventions Bureau, replied that the slogan was so well thought of in other cities that it is to be used extensively at several forthcoming conventions. He contended that it typified the fact that St. Louis is in the geographical center of the United States.

The repaving of Seventh street, from the Chouteau avenue approach of the Municipal Bridge north to Market street, was urged in a resolution to be sent to the Chamber of Commerce, Automobile Club, Director of Streets and Sewers and other organizations and individuals interested.

OAK RIDGE BANK CASHIER TO MAKE GOOD $24,000

Shortage of Wash Miller Not Believed to Have Resulted From Criminal Intent.

Special to the Post-Dispatch.

CAPE GIRARDEAU, March 23.—Wash Miller, cashier of the Bank of Oak Ridge, arrested on a warrant charging embezzlement, has been released on $10,000 bond.

He will make good the shortage of about $24,000, and the charges will not be pushed against him, it being the opinion of all interested that his act was not intentionally criminal, but the result of sudden financial reverses. He will continue his farming and other business in the county, but will not act as cashier of the bank in future.

OFFICES CLOSE FOR EMPLOYE

Ludlow-Saylor Wire Co. Honors Salesman Who Dies Suddenly.

The funeral of Zear J. Chamberlain, 45 years old, of 3544 Pestalozzi street, who died Saturday night from a stroke of apoplexy, suffered when returning from the funeral of a cousin at Peoria, Ill., was held this afternoon from his residence.

The offices of the Ludlow-Saylor Wire Co., 600 South Newstead avenue, by which Chamberlain was employed as traveling representative for 28 years, were closed during the afternoon. He is survived by his widow.

MAN'S BODY FOUND IN RIVER

Illness and Prohibition Forced Albert Fisher Into Idleness.

The body of Albert Fisher, 65 years old, of 2321 Minnesota avenue, who disappeared from his home at 9 a. m. yesterday, was found in the Mississippi River at Fillmore street at 6 p. m. yesterday.

Mrs. Lilian Fisher, the widow, said her husband had been employed in a brewery for 20 years until recently. Prohibition and ill health, she said, had forced him into idleness over which he became despondent.

United Lutheran Church Head Dies.

By the Associated Press.

LEBANON, Pa., March 23.—Dr. L. E. Schmauk, head of the United Lutheran Churches of the United States, died here today. He was 69 years old.

MONTHLY CLEARANCE SALE

Used PIANOS

PLAYERS UPRIGHTS GRANDS

TOMORROW—*LAST DAY*

Of our great monthly 3-Day Sale. We insist that our floors are cleared of these good used instruments by tomorrow night. Come in sure tomorrow and snap up one of these big bargains.

Remember, this sale ends Wednesday night.

Very Low Prices

Players		Used Uprights	
Harrington—Mahogany	$195	Schaeffer—Golden Oak	$55
Steger & Sons—Mahogany	$290	Kurtzman—Ebony	$65
Autopiano—Mahogany	$315	Walworth—Walnut	$85
Apollo (Melville Clark)—Mahogany	$495	James M. Starr—Rosewood	$55
Emerson—Walnut	$325	Howard—Mahogany	$65
Kingston—Oak	$398	Hardman—Rosewood	$125
Steinway—Ebony	$435	Wm. Knabe & Co.—Rosewood	$155
Steinbach & Dreher—Mahogany	$495	Lindeman & Sons—Mahogany	$185
Newby & Evans—Mahogany	$245	Hamilton—Walnut	$195
Stohlman—Mahogany	$535	Strad—Mahogany	$240

Used Grands

Chickering, rosewood, used	$195
Wurlitzer, mahogany, used	$565
Wurlitzer, mahogany, used	$685
Mehlin & Sons, mahogany, new	$1250
Milner Player-Grand (foot power), mahogany	$1275

Terms on Some Instruments as Low as $1 a Week

WURLITZER

1006 Olive St. Between 10th & 11th Sts.

OPEN EVENINGS DURING THIS SALE

May, Stern & Co.

Special Offering of High-Grade

Japanese Grass Rugs

Full Size 9x12 feet $11.50 *$1.00 a Month Pays for Them*

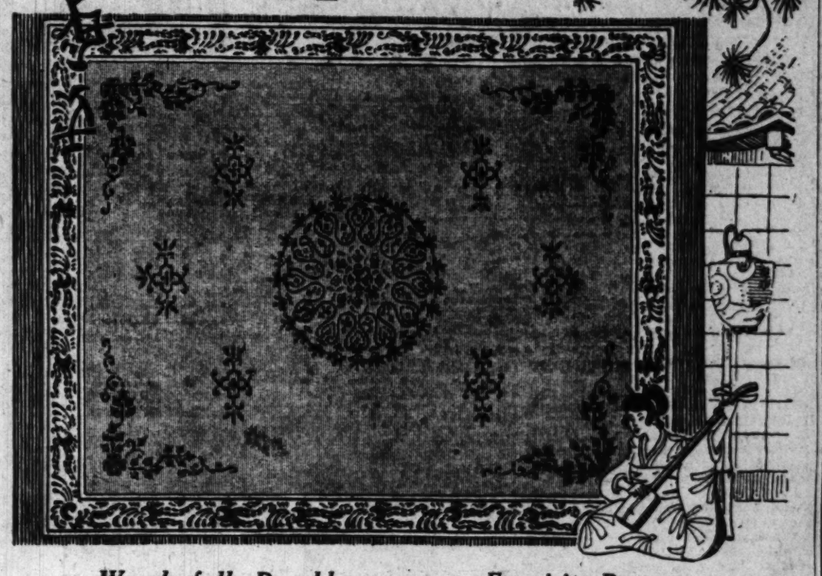

Wonderfully Durable

WITH the prices of all kinds of floorcoverings going up day by day, housekeepers everywhere are beginning to demand a kind of rug that will be beautiful, lasting and appropriate, at a price within the reach of all. Here is the answer—an artistic, new style grass rug.

Exquisite Patterns

THESE rugs are shown in a wide variety of lovely colors and exquisite designs—as attractive in appearance as any Brussels or Axminster rug. A tape-like binding protects the ends and sides and makes them extra durable.

Practical for Any Room

THESE rugs are much higher grade than those you have heretofore seen—they are imported from Japan—an extra fine quality of selected rice grass rug that will stand the roughest usage. Can be scrubbed and dried in the sun without injury to the texture or coloring.

Used in the Finest Homes

THINK of covering a large room with a full 9x12-ft. rug like this for only $11.50. It's an opportunity for real economy without any sacrifices of the style and class that you like to maintain. See these Rugs. You'll be delighted with them.

No Interest Ever Charged

MAY, STERN & CO.

Cor. Twelfth and Olive Sts.

Goods Marked in Plain Figures

The Regal "Tailormaid" in Dark Brown Leather $10.00

For the woman who desires the tailored styles. A fine grade of leather, stitched and perforated in the pleasing Wing Tip pattern. Durable, springy sole. Cuban heel, 1⅝ inches high.

The Regal "Mineola" in Dark Russet Leather $10.00

Exceptional value, when you consider the quality of the leather. Artistic tip effect. Tough, flexible sole, 1¾ inch Cuban heel. A tailored shoe through and through.

The Woman who is looking for suitable shoes to wear with her tailored costume *will find nothing in St. Louis more to her liking than these Regal Tailored Oxfords*

SHOULD her costume call for a *black* tailored shoe, she will find it in the "Mineola" in a beautiful quality of Kidskin. The price is $11.00.

Ever since your Regal Shoe Store introduced the Regal Tailored Models, they have grown rapidly in favor—due, no doubt, to the increasing number of women in business.

Not to mention the increasing knowledge of business among women in general.

The REGAL SHOE STORE

312 North 6th Street

(Men's, Women's and Children's Shoes)

REGAL SHOES *Exclusively for* MEN, WOMEN *and* CHILDREN

FREE MATERNITY CLINIC

The Crenshaw Maternity Clinic at LIBERTY HOSPITAL receives cases, giving Physician service, Nursing service and Hospital service, free. We invite co-operation of Physicians and Philanthropic persons.

THE CRENSHAW MATERNITY CLINIC, LIBERTY HOSPITAL.
Phone Lindell 2150. 4207 Delmar.

LOFTIS BROS. & CO.
DIAMONDS - WATCHES
CREDIT AT CUT PRICES

CREDIT

PAY WHILE YOU WEAR EIGHT MONTHS TO PAY

INVEST IN A DIAMOND —at Barnett's

$44

$5 DOWN—$1 WEEK

LADIES' DIAMOND RINGS — These handsome gems are perfectly cut blue-white diamonds and possess wonderful fire and brilliancy; are set in 14-k. solid gold rings, in styles for both ladies and gentlemen. Special for this week at $44. Well Worth $50.00

MAIL ORDERS SOLICITED

$1 DOWN $1 WEEK

LADIES' High-Grade BRACELET WATCHES

We guarantee our Bracelet Watches to keep good time; 20-year GUARANTEED heavy gold-filled cases.

This Week Special $25

WE DO EXPERT WATCH AND JEWELRY REPAIRING

MEN'S ELGIN WATCHES

These Elgin Watches are the 12-size thin model, tested to three positions; guaranteed 20-year gold filled cases. $1.00 a Week $20

Ben Barnett JEWELRY CO. 808 PINE ST. ST. LOUIS, MO.

WHITE CLOVERINE SALVE

Promptly Heals Cuts and Sores

PEOPLE who have used White Cloverine Salve for twenty-five years are very enthusiastic concerning its prompt action in healing cuts and sores.

All you need do is cleanse the affected parts with warm water, to prevent infection and then rub on White Cloverine Salve.

It is highly recommended for Burns, Piles, Tetter, Eczema, Ulcers, Dandruff, Sunburn, Catarrh, Chafes, Ivy Poisoning, Sore Throat, Chapped Hands and Lips, etc.

All druggists sell White Cloverine Salve. Should you have any trouble in obtaining it, however, just send 25c to us and we will mail direct, prepaid.

DISCOVERED BY A PHYSICIAN OF FIFTY YEARS' PRACTISE

MILLIONS OF BOXES USED ANNUALLY IN AMERICAN HOMES

WILSON CHEMICAL Co. Tyrone, Pa.

ADVERTISEMENT

HOW OUR MARY WON OUR HEART.

Everyone knows that Mary is beautiful, but somehow, when we think of her, we forget her pretty face and charming smile. It's her tantalizing, tossing, teasing, curls that captivate us. Can you imagine Mary with straight, prim hair?

But Mary must take very good care of her beautiful, sunshiny hair. Do you care for your hair? A few minutes brushing every day and a refreshing COCONOL shampoo once a week, will make your hair delightfully silky, lustrous and beautiful. COCONOL cleanses the hair and scalp, removes all dust, excess oil and odor of perspiration, at the same time nourishing the roots of the hair and promoting a thick, long growth of beautiful hair.

Try a COCONOL shampoo. Coconol is made from the purest coconut oil. It only costs 25 cents a box at all toilet counters.

ADVERTISEMENT

"LANGUID"—THAT'S THE WORD

Not Sick Exactly, Just Seem To Have No Ambition

An Awful Feeling Seldom Necessary

Pepto-Mangan, the Red Blood Builder, Does Away With Languor

If you don't feel like doing things you won't; if you wonder where some people get all their energy, the answer is from good food which in turn makes rich red blood.

If your food does not give the nourishment and vigor it should, it is most likely that your blood is so weak that it needs a little extra help for a time to build it up to normal strength.

Thousands of men and women have been restored to vigorous health and lasting happiness by Gude's Pepto-Mangan. This beneficial blood tonic contains the very properties so vitally needed to improve the blood. Pepto-Mangan, if taken for a few weeks, will enrich the blood and create thousands of the tiny red blood cells that are so necessary to carry nourishment and strength to every part of the body.

Be sure to ask your druggist for "Gude's" when you order Pepto-Mangan. For convenience it is prepared in liquid and tablet form, both possessing exactly the same medicinal properties. "Gude's" is the genuine Pepto-Mangan. Look for the name "Gude's" on the package.

ADVERTISEMENT

NUXATED IRON

"I believe my own great physical activity is largely due to my personal use of Nuxated Iron," says former Health Commissioner Wm. R. Kerr of the City of Chicago. "From my own experience with Nuxated Iron, I feel it is such a valuable blood and body building preparation that it ought to be used in every hospital and prescribed by every physician in the country." Nuxated Iron helps to make healthier women and stronger, sturdier men. Satisfaction guaranteed or money refunded. At all good druggists.

USED ARMY GOVERNMENT GOODS

Genuine—Reclaimed

OVERALLS 75c
COVERALLS .$1.50
SHIRTS .....75c Up
JUMPERS 75c
OVERCOATS .$7.00
LEGGINGS, pair, 25c
SOCKS, two pairs 15c
TENTS, ETC.

On Sale at Two Stores:
1547 N. Broadway
3737 N. Broadway

Neuralgia and shooting pains

BAUME ANALGÉSIQUE BENGUÉ

gives quick relief. In tubes and easily applied. Get one

Thos. Leeming & Co., N. Y.

ADVERTISEMENT

CascaRoyal Pills

If there is a headache in the morning, with a bad taste in the mouth, furred and coated tongue, you should try my sweet little pills, for they will

Quickly and Pleasantly

Remove all symptoms by moving the clogged and costive bowels, start the liver and kidneys to doing their rightful work and tone up the muscles and ligaments of the bowels, making them work to

Remove Constipation

Sold by 111 druggists; 15 doses, 15c; 45 doses, 30c.

"SUPERNATIONAL LAW" SUBJECT OF LECTURE

Dr. Tyrrell Williams Says If It Ever Exists, It Will Be True Law.

Discussing "supernational law" in a public lecture at Washington University yesterday afternoon, Dr. Tyrrell Williams, professor of law and acting dean of the University School of Law, defined the term as "the northwest passage of jurisprudence, for which lawyers have been looking for centuries." The term is not important, he said, but the idea behind it is important and fascinating.

"Lawyers are the peacemakers of humanity," the lecturer declared. "They have succeeded pretty well in their job when applied to the internal affairs of the nations. Unfortunately, they have been unsuccessful in extending the domain of law into the region of international affairs. At present supernational law does not exist, but perhaps it will exist some day. If it ever does exist it will be true law, sanctioned by force, authorized through permanent courts superior to nations. These will be courts of law and not courts of arbitration.

Courts of Law and Arbitration.

"Courts of arbitration are superior to nations, but there are two important differences between courts of law and courts of arbitration. Courts of law have permanent compulsory jurisdiction, while courts of arbitration have only temporary jurisdiction by special consent of the litigants. Furthermore, courts of law make decision according to settled rules, while courts of arbitration make decisions according to temporary expediency.

"If supernational law ever exists it will probably start with a limited field of justiciable questions, leaving a much larger field of nonjusticiable questions to be handled as at present, through diplomacy, conciliation and war. This is the view of ex-President Taft. The second step will be a gradual extension of the field of justiciable questions by means of supernational legislation. Senator Root has pointed out the importance of some such provision. In no country have any lawyers made more valuable contributions to the subject of supernational law than Taft and Senator Root.

Versailles Covenant.

"The Versailles covenant for the league of nations has not met with more than lukewarm approval of lawyers of this country. Undoubtedly the covenant possesses some merit. It frankly recognizes the great danger of a continuance of the present system of international dealing. It presents a definite formulation of a plan for improving the present system. It also contains the possibility of still larger improvement. These are all good points. American lawyers are disposed to criticize the covenant because of three defects. In the first place, there is an over-emphasis of the purely executive function in government—the function performed by diplomats, soldiers and financial agents. In the second place, there is an under-emphasis of the legislative function, although it is there in some slight degree. The third and chief defect is the entire absence of the judicial function. It is an open secret that Mr. Taft and Mr. Robert Lansing, although advocating the covenant as better than nothing, are keenly disappointed at the failure of the covenant to provide for a permanent court to administer what has heretofore been called international law."

JOHN D. ROCKEFELLER JR. TO SPEAK IN ST. LOUIS APRIL 13

Addresses Will Be in Behalf of Financial Campaign of Inter-Church World Movement.

John D. Rockefeller Jr. will be in St. Louis, Tuesday, April 13, to speak in behalf of the financial campaign for the Inter-Church World Movement and is expected to speak at a luncheon of business men and also at one of the clubs of the city that night. It is expected that he will be accompanied by Dr. S. L. Taylor of New York, national executive secretary of the Inter-Church Movement.

Rockefeller will tour the Middle West speaking in all of the larger cities. The finacial campaign opens April 25 and continues to May 2. The total amount to be raised in the United States for the suport of the movement, in which 30 Protestant churches have joined, is $336,777,572.

WOMAN PREACHER CHALLENGED

Monticello Alumnae Question Statement About Girl Smoking.

Miss Mary Olive, an evangelist, who is conducting a revival meeting at St. John's M. E. Church in Edwardsville, in a sermon mentioned cigarette smoking and told of a girl who, she said, learned to smoke as a student at Monticello Seminary, at Godfrey, Ill.

Some of the Monticello alumnae were in the audience and after the meeting they took issue with her on the subject, citing the strict rules observed at the school.

Western Electric Earns $4,388,909.

By the Associated Press.

CHICAGO, March 23.—Sales of the Western Electric Co. in 1919 amounted to $135,732,480, and net profits were $4,388,909, according to the annual report made public yesterday. The sales were the largest for any peace time year, being exceeded only in 1917 and 1918. The net profits were equivalent to $17.25 a share, on the common stock then outstanding.

STARCK

From the MANUFACTURER DIRECT to You—This Beautiful New

PLAYER-PIANO

$435 $10 PER MONTH

This beautiful well-built Kenmore Player-Piano is our special offer this week at only $435, including FREE an excellent selection of fine music rolls and a combination Piano and Player-Piano Bench to match. The tone and action of this magnificent instrument are wonderful. When you see it you will want it.

REBUILT **Pianos**

Bargain No. 2. Upright, entirely rebuilt and refinished. A good bargain at $165

Bargain No. 30. Upright, entirely rebuilt and refinished, excellent tone and action. Now only $125

Bargain No. 15. Upright, large oak case, carved front, a beauty, only $195

Bargain No. 41. Upright, small size, full octave. Fine for small apartment, only $85

Bargain No. 11. Upright, rebuilt and refinished. Beautiful tone and excellent action $100

Bargain No. 27. Upright, looks and sounds like new. Completely rebuilt and refinished $210

$5 Per Month

REBUILT **Player-Pianos**

PLAYER-PIANO. Mahogany, in good condition. Very low at our price, only $185

PLAYER-PIANO. Mahogany case. Fine tone. Very good bargain at $270

PLAYER-PIANO. Rebuilt and guaranteed. Good tone and action. Fine value at $320

PLAYER-PIANO. Oak. Latest style and practically new. Price now $465

PLAYER-PIANO. Mahogany. A really superb instrument. Almost new $535

$10 Per Month

SLIGHTLY USED **Grand Pianos $585**

Payments Only $10 Per Month

Every used Piano and Player-Piano advertised in this sale has been entirely rebuilt. Some have been refinished. Every one looks and sounds like new. Each Piano is fully guaranteed to give complete and lasting satisfaction. Even at the low prices we quote for tomorrow you can buy on terms as low as $5.00 per monh.

Trade in your present Piano, Phonograph or other musical instruments. We will allow the full present cash value on any of the above Bargains.

IF YOU LIVE OUT OF TOWN

Write us at once. We ship anywhere in the U. S. on 30 days' free trial. No money down. Easy terms.

P. A. Starck Piano Co.

Manufacturers of Starck Upright, Grand and Player Pianos

1102 Olive, St. Louis

"Stop that tickle"

—and you stop the cough. Keep a box of Bunte Cough Drops in your pocket. The menthol heals, the horehound soothes—instantly!

BUNTE BROTHERS (Est. 1876) CHICAGO

LOOK FOR THE FUNNY FAT MAN ON THE RED BOX

ADVERTISEMENT

Why Measles May Be Dangerous

This is No. 3 of a series of advertisements, prepared by a competent physician, explaining how certain diseases which attack the air passages—such as Pneumonia, Influenza, Whooping Cough, Measles or even a long continued Cold—often leave these organs in an inflamed, congested state, thus affording a favorable foothold for invading germs. And how Vick's VapoRub may be of value in this condition.

Few of us escape measles—it is one of the commonest of childhood diseases. Every mother knows the symptoms, but the mistake that most mothers make is in failing to realize that the child is not fully recovered after the eruption and fever disappear. The air passages are still inflamed and if this inflammation is not cleared up, the air passages may be weakened, thus paving the way for pneumonia or serious disease of the lungs.

Nightly applications of Vick's VapoRub will aid nature in relieving this inflammation. Because Vicks acts locally by stimulation thru the skin to draw out the inflammation, attract the blood away from the congested spots and relieve the cough. In addition, the medicinal ingredients of Vicks are vaporized by the body heat. These vapors are breathed in all night long, bringing the medication to bear directly upon the inflamed areas.

Children's digestions are delicate—easily disturbed by too much "dosing." Vicks, therefore, is particularly recommended since it is externally applied and so can be used often and freely without the slightest harmful effects.

Vicks should be rubbed in over the throat and chest until the skin is red—then spread on thickly and covered with hot flannel cloths. Leave the clothing loose around the neck and the bed clothes arranged in the form of a funnel so the vapors arising may be freely inhaled. If the cough is annoying, swallow a small bit of Vicks the size of a pea.

Samples to new users will be sent free on request to the Vick Chemical Company, 233 Broad Street, Greensboro, N. C.

30c 60c $1.20 **VICKS VapoRub** *Your Bodyguard Against Colds*

More Than 17 Million Jars Used Yearly

LOFTIS BROS. & CO.

DIAMONDS · WATCHES ON CREDIT

Buy Easter Gifts on Charge Account

Wear a beautiful Diamond or fine Watch on Easter Sunday, or make a handsome Easter present. Come in and select anything desired and arrange terms of payment to suit. LIBERTY BONDS ACCEPTED.

Lady Louise Diamond Ring

599 — Fancy engraved and pierced Diamond Ring, 14k green gold with setting of white gold.

$150

$3.75 a Week

Diamond La Valliere

931—La Valliere, 14 karat solid gold; platinum front; 1 fine Diamond, white gold neck chain, length 15 inches... $75

$1.50 A WEEK

Octagon Bracelet Watch

879 — Bracelet Watch, gold filled, hand engraved case and bracelet, bright finish. Full jeweled movement, gilt dial. Guaranteed 20 years..... $28

$3 A MONTH.

Diamond Ring Tooth Mounting

Specially designed to display the beauty of the fine, brilliant diamond; 14k solid gold.

$100 Rings, $2.50 a Week.
$200 Rings, $5.00 a Week.

Our SOUVENIR CALENDAR and handsome CATALOG are FREE for every caller. COME IN AND GET ACQUAINTED AND OPEN A CHARGE ACCOUNT. Call or write for Catalog 905. Phone Central 5052; Main 97, salesman will call. Open Daily Till 6:30 P. M. Wednesdays and Saturdays Till 9:30

LOFTIS BROS. & CO. EST'D 1858 — THE OLD RELIABLE ORIGINAL DIAMOND AND WATCH CREDIT HOUSE; LARGEST IN THE WORLD

SECOND FLOOR, CARLETON BLDG., 308 N. Sixth Street, Near Olive, ST. LOUIS

ADVERTISEMENT.

New Hair Growth After BALDNESS

HAIR GROWN ON MR. BRITTAIN'S BALD HEAD BY INDIANS' MYSTERIOUS HAIR GROWER

My head at the top and back was absolutely bald. The scalp was shiny. An expert said that as he thought the hair roots were extinct, and there was no hope of my ever having a new hair growth.

Yet now, at an age over 66, I have a luxuriant growth of soft, strong, lustrous hair! No trace of baldness. The pictures shown here are from my photographs.

From recent photo.

Photo when bald.

Indians' Secret of Hair Growth

At a time when I had become discouraged at trying various hair lotions, tonics, specialists' treatments, etc., I came across, in my travels, a Cherokee Indian "medicine man" who had an elixir that he asseverated would grow my hair. Although I had but little faith, I gave it a trial. To my amazement a light fuzz soon appeared. It developed, day by day, into a healthy growth, and ere long my hair was as prolific as in my youthful days.

That I was astonished and happy is expressing my state of mind mildly.

Obviously, the hair roots had not been dead, but were dormant in the scalp, awaiting the fertilizing potency of the mysterious pomade.

I negotiated for and came into possession of the principle for preparing this mysterious elixir, now called Kotalko, and later had the recipe put into practical form by a chemist.

That my own hair growth was permanent has been amply proved. Many men and women, also children, have reported satisfactory results from Kotalko.

How YOU May Grow YOUR Hair

My honest belief is that hair roots rarely die even when the hair falls out through dandruff, fever, excessive dryness or other disorders. I have been told by experts that often when hair falls out the roots become imbedded within the scalp, covered by hard skin, so that they remain for a time like bulbs or seeds in a bottle which will grow when fertilized. Shampoos (which contain alkalis) and hair lotions which contain alcohol are enemies to the hair, as they dry it, making it brittle. Kotalko contains those elements of nature which give new vitality to the scalp and hair.

SOLD BY

Robert Drug Co., Meyer Bros. Drug Co., Medbery, Adolph Koch, Wolff-Wilson Drug Co. (7th St. and Washington Av.) and others in St. Louis

And by Many Druggists Everywhere in America

For women's hair.

PROVE FOR YOURSELF

Get a box of the genuine Kotalko at a reliable druggist's $200.00 GUARANTEE with each box. A small testing box of Kotalko (with testimonials, etc.) may be obtained by sending ten cents, silver or stamps, to my address below.

JOHN HART BRITTAIN, Station F, New York City

Spring!

Perfectly Stunning Styles

Ask For No. 2565

A Special 1920 Creation. A Handsome Dull Kid Oxford, with full Louis Heel, Six Eyelets and Turned Sole. Fits snug around ankles. $5.85

Newark SHOES for WOMEN

$4.95 $7 VALUES $5.85 $8 VALUES 6.85 $9 VALUES

You Save $2 On Every Pair

OUR SPRING display of NEWARK shoes for women, now ready, is bound to be greeted by every careful shoe buyer with exclamations of delight. The styles are exquisitely beautiful and the values as remarkable as ever.

How we can save you $2 on every pair of shoes you buy here is explained by the fact that we have an annual output of over 4,000,000 pairs a year through our own national chain of stores. We sell direct to you, saving you the middlemen's profits. See our wonderful Spring display tomorrow!

Only $4.95

SPRING PUMPS.

Charming New Pumps in Patent Leather, Slender Last, Covered Louis Heels with Aluminum Plates.

Newark Shoe Stores Co.

LARGEST SHOE RETAILERS IN THE WORLD—900 STORES IN 31 CITIES.

MAIL ORDERS GIVEN PROMPT ATTENTION

ST. LOUIS STORES:

706 Olive St., Republic Bldg. | 139 Collinsville Av., Near Missouri Av., East St. Louis
213 N. Sixth Street, Between Pine and Olive | 212 South St., Springfield, Ill.

OPEN TILL 10 O'CLOCK SATURDAY NIGHT—7 P. M. TUESDAY

Flu is raging. Beware of constipation. Take Pluto Water—

America's Physic

Pluto Water will give you certain, prompt relief from constipation. Your physician prescribes it. Bottled at French Lick Springs, Indiana

When Nature won't, Pluto will

ADVERTISEMENT

ECZEMA

Money back without question if HUNT'S Salve fails in the treatment of ITCH, ECZEMA, RINGWORM, TETTER or other itching skin diseases. Try a 75 cent box at our risk.

JUDGE & DOLPH DRUG STORES: 515 Olive, 7th and Locust, 515 Washington, 3600 Delmar.

ADVERTISEMENT

DR. BURKHART

Wants you to write today for a specimen of Dr. Burkhart's Vegetable Compound. Pay for same when cured of Liver, Kidney, Stomach Trouble, Constipation, Catarrh, Rheumatism. Don't miss this grandest of remedies and wonderful preventative for Grip, Flu. Address Main St., Cincinnati, O. For sale at Drug Stores. 30-day treatment, $1.00.

A cottage with a large yard—see Post-Dispatch Wants.

CHARGES AGAINST SELPH GO ON HOUSE CALENDAR AFTER TANGLE

Democrats Block Effort to Send Case to Judiciary Committee for Investigation.

Special to the Post-Dispatch.

WASHINGTON, March 23.—The House got itself into a parliamentary snarl today over a report from the House Postoffice Committee relating to the complaints lodged against Postmaster Selph of St. Louis and now before the House recently by Representative Newton of St. Louis. Acting for the committee, Chairman Steenerson of Minnesota, Republican, said it appeared that Selph was charged "with high crimes and misdemeanors."

He said the committee had no jurisdiction in the case and recommended that the charges be referred to the House Judiciary Committee which would have the power to investigate.

Representative Mann of Illinois, Republican, asked for unanimous consent for the charges to be sent to the Judiciary Committee without recommendation. An objection from the Democratic side blocked this procedure.

Speaker Gillett ruled that since the report of the Postoffice Committee had been laid before the House and objection had been made to its immediate reference by the Speaker to another committee it would have to go to the House calendar there to await its turn for consideration.

MAN SHOT DURING DICE GAME LAST THURSDAY DIES

Fred Mulligan, 28 years old, of 2913 Cozens avenue, died at the city hospital at 6 a. m. today from a bullet wound in the back inflicted last Thursday by Frank Mattox, 30 years old, of 3922 St. Ferdinand avenue.

Mattox surrendered yesterday to Federal prohibition officers to explain the presence of a still and a large quantity of homemade whisky which were found at his home following the shooting. He told the police that he and Mulligan quarreled over a dice game and that he shot in self-defense when Mulligan stooped to pick up a brick.

The whisky found at his house, Mattox said, was for home consumption. He denied that he had been offering any for sale. His wife, Mrs. Julia Mattox, who had been held by the police, was released when her husband gave himself up. The latter said he had been at the home of friends since the shooting.

$1,000,000 SUIT FILED AGAINST MILLIKEN ESTATE AND BANK

A suit for $500,000 actual and $500,000 punitive damages was filed in the United States District Court here today by the Lakeside Petroleum Co. of Chicago against the Milliken Co., oil refiners, of Arkansas City, Kan.; the National Bank of Commerce and the trustees of the John T. Milliken estate.

The petition alleges that there was a contract by which the Milliken Co. agreed to deliver to the Lakeside company $1,000,000 worth of petroleum in 1919, but that the Milliken Co. failed to carry out this agreement, thus causing loss to the Lakeside company.

The National Bank of Commerce, acting for the Milliken estate, recently filed a suit for $250,000 in Chicago against the Lakeside company, alleging it owed that amount for oil delivered by the Milliken Co. in October, November and December, 1919.

AGREEMENT REACHED ON RETURN OF SOLDIER DEAD

By the Associated Press.

WASHINGTON, March 23.—An agreement under which American dead in France, whether within or behind the battle zone, may be removed to the United States as soon as arrangements have been completed, has been reached at a conference between representatives of the French and American Governments. The agreement awaits the approval of the French Government.

The conference decision as transmitted by Ambassador Wallace, was sent today to Chairman Porter of the House Foreign Affairs Committee by the State Department.

"This practically ends the controversy between the United States and France over the return of our soldier dead," said Mr. Porter.

This Is the Last Week of Our Great Fire Sale!

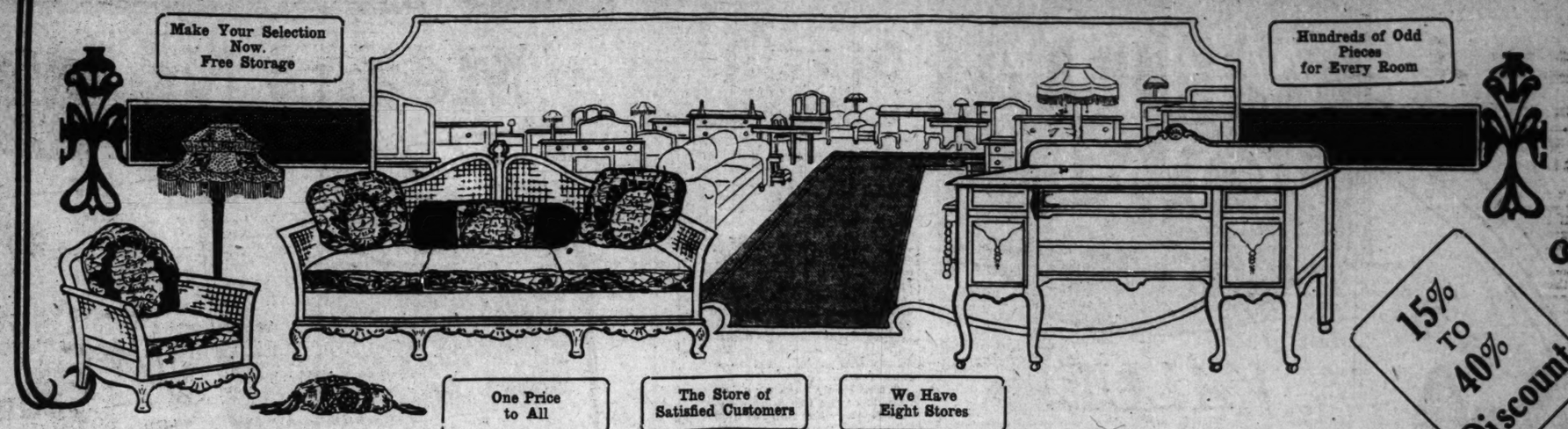

LADIES' DESK—Fumed oak finish; a very necessary article in any home. Reduced from $28 to $14.95

CHILD'S CRIB—In white enamel; very comfortable in size; well made; a $19 value for $10.85

Every Article Marked in Plain Prices

DINING SUITE—A Colonial Dining Suite is always in style. We have all excellent value in an 8-piece Suite; finished in golden oak; a regular $325 value. Reduced to $139

KITCHEN CABINETS—This is a wonderful value at $39.75—our regular price—but we have several of this number on our sample floor and must sell them. Our special price $29.75

FLOOR LAMP SHADE—Full size; in old rose color; they will not last long at this special low price of $9.85

HALL CLOCK—In Early English finish. For a quick sale we will close this out at $39.85

TEA CART—Well made in several finishes. Some of them reduced from $29.50. All must go at $19.85

GOLD FINISH IRON BED—Full size, exceedingly well made; a regular $25 value $17.95

Liberal Credit Terms on Any Purchase

MUFFIN STAND—Solid mahogany; $18 value; has three shelves; elegantly finished; a real value at this special price $9.95

LINOLEUM — In small remnants. These short pieces must be disposed of—some of them large enough for bathroom; per yard 69c

REFRIGERATORS—In any size and style, in excellent condition. The kind that is guaranteed. They start as low as $14.85

ALUMINUM SET—Consisting of fine large and complete pieces of heavy aluminum; guaranteed for 20 years; at the special price of $16.85

MAHOGANY LAMP—Complete, with beautiful silk shade, heavy base; just the article for your library table. Choice of several colors and designs. Special at $11.85

MATTRESS—Full size; weighs 45 lbs.; all felt. One that we can recommend for solid comfort. A regular $18 value, on sale for $12.85

GO-CARTS—We have placed liberal discounts on all Go-Carts, and expect them to sell fast. Here is a chance to save real money, as we have them in all finishes, as low as $11.85

ODD DINERS—Here is a chance to match and complete your sets. We have them as low as $3.95

Large 2½-Quart Size EXTRA HEAVY

Fully guaranteed, pure Aluminumware; not a cheap article made to advertise, but a real, honest-to-goodness aluminum Saucepan, exactly as pictured; on special sale; only one to a person; no mail or phone orders; none to dealers.. 59c

DRESSING TABLE—A regular $45 value; finished in walnut, mahogany, golden oak or ivory; triple mirror; well made; very special at $39.85

WASH BENCH—Well made; 48 inches long; folds up so that it is easy to put away. A usual $2.50 value, on special sale for $1.29

ELECTRIC IRON—The Famous Jewel Electric Iron, with cut-off switch and 5-ft. silk cord. A regular $8 value for $4.95

DAVENETTE SUITE—Finished in golden oak or fumed oak, consisting of 3 pieces. Reduced from $90 to $69.00

FELT RUGS—These Rugs may be used for table covers. They are in different sizes; value up to $8.75, at $3.98

REED CHAIR—Very high back; spring seat, elegant quality tapestry. A $52.50 value; very slightly soiled, but well worth $19.85

CELLARETTE — Solid mahogany. This is very special; best of construction; regular $75 value, for $49.00

ELECTRIC HEATER—Large enough for a bathroom; finished in beautiful blue enamel. This is unusual value for $5.85

ALMAPHONES—Which were very slightly smoked up in our fire, have been reduced. Each motor is in excellent condition; the case can hardly be noticed to be imperfect $59.75

Credit Is Our Gift to You

SCREENS—Many styles in 3 and 4 fold; all finishes; some of them were originally $16 and $18; choice of any in the store $11.85

FLOOR LAMPS—Our wonder assortment of Floor Lamps is very heavily reduced and very slightly soiled. However, we must dispose of them. They start as low as $18.85

Stores in St. Louis, Mo., East St. Louis, Ill., Danville, Ill. Cairo, Ill., Mounds, Ill., Mound City, Ill., 2 in Louisville, Ky.

RHODES-BURFORD

414-416 NORTH BROADWAY — WE BUY FOR LESS AND SELL FOR LESS — BETWEEN LOCUST AND ST. CHARLES STREETS

AMUSEMENTS.

AMERICAN NIGHTLY 8:15 ONLY MATINEE SAT. 2:15
EVERYBODY'S FLYING TO
ANGEL FACE
The GEORGE W. LEDERER Production of VICTOR HERBERT'S SENSATIONAL MUSICAL COMEDY
MONDAY NEXT—SEATS THURSDAY
RUTH CHATTERTON (DIRECTION HENRY MILLER)
In "The season's most amusingly invented comedy."—Boston Transcript.
NIGHTS—50c to $2.50 MATINEES Wed. & Sat. 50c to $2.
Moonlight —AND— Honeysuckle

GRAND OPERA HOUSE 15¢ 30¢ 9 Good Acts of Vodvil and Pictures
JUNIOR THEATRES Orpheum Circuit
EZRA MATHEWS & CO.
In a One-Act Comedy by WILL CREESY— Quick Sales
Pot Pourri
VAUDEVILLE'S SUPREME NOVELTY
NORA NORINE, FOLLETTE, PEARL WICKS, THREE JARNS, SAXTON & FARRELL, CARLETON & BELMONT, JOE LA VAUX, THE BRADS, WORLD LATEST NEWS, TWO O'CLOCK TRAIN SENNETT COMEDY.

SHUBERT-JEFFERSON
Evs. 8:15. Mats. Wed. & Sat. 2:15
A. H. Woods Presents LOUIS MANN
In the Comedy That Thrilled the Nation
Friendly Enemies
Best Seats. Mail Orders Now. Seats Thurs. The SELWYNS Serve
"TEA for 3"
Rol Cooper Megrue's Delightful Comedy, direct from a run of one solid year at Elliott's Theater, New York, with the original cast, including
ARTHUR BYRON
LAURA HOPE CREWS
and FREDERICK PERRY
Evs. 50c-$2.50. Mats. Wed. & Sat. 50c-$2 Seats also at Conroy's.

LOEW'S GARRICK Chestnut & Sixth
Continuous 1 to 11 P. M. 15c, 30c
HOMER LIND & CO.
In "The Singing Teacher"
DAVIS & RICH
"Songs a la Carte"
And 3 Other Big Acts
BLANCHE SWEET
In "The Deadlier Sex"

Sheldon Aud., 3648 Washington Av. Tonight 8:15
Flonzaley Quartet
Tickets $2.50, $1.65, $1.10, Including Tax. Conroy's, 1100 Olive St.

COLUMBIA 15c 30c
11 A. M.—Ceaseless Daily—11 P. M.
JOAN HARDCASTLE & CO.
In "DANCE IDEAS"
JOHN T. DOYLE & CO.
D. STEPHENS HALL
MACK & MAYBELLE—EDDY DUO
Sunshine Comedy, 'The Heart Snatcher'
CLARA KIMBALL YOUNG in "Trilby"
DIRECTED by MAURICE TOURNEUR

Rialto CONTINUOUS PERFORMANCE
6—Big Vaudeville Acts—6
This Week
BOTHWELL BROWNE
And His "Bathing Beauties" and Browne Sisters in a Twentieth Century Revue.
ELSIE PILCER & D. DOUGLAS.
Songs, Dances and Satire.
BRUCE MORGAN & FRANKLYN GATES—THE ROSELLAS
NORWOOD & HALL.
THE STANLEYS—KINOGRAM

PHOTO PLAY THEATERS PHOTO PLAY THEATERS

WILLIAM FOX LIBERTY
ALL WEEK
20c—Evenings, 7:00 to 11:00—30c
Daily Mat., 2:15. All Seats 15c
ALICE JOYCE in "The Sporting Duchess"
DUSTIN FARNUM in "Durand of the Bad Lands"
Mutt & Jeff—Fox News—Prizma—Comedy
SPECIAL MUSIC BY HOCHMAN'S AUGMENTED SYMPHONY ORCHESTRA

DELMAR THE BEST IN PHOTOPLAYS CONGRESS
4924 DELMAR 4025 OLIVE ST
OLIVE THOMAS in "FOOTLIGHTS AND SHADOWS" Chas. Ray in "THE CLODHOPPER"
HARRY CAREY in "MARKED MEN" JACK DEMPSEY in "DAREDEVIL JACK"

AMUSEMENTS
Orpheum
THE BEST IN VAUDEVILLE
(Orpheum Circuit)
2:15—TWICE EVERY DAY—8:15
FRITZI SCHEFF
Ernest Evans & Girls; Martin Webb; Jazzland Naval Octette
Muriel Window
Joe Towle; Dancing Kennedys
Imhoff, Conn & Coreene
Mats. 15c to 50c. Eves. 25c to $1.00

ODEON —TOMORROW AT 8:15
RECITAL OF
GUSIKOFF MICHEL VIOLINIST
H. MAX 'CELLIST STEINDEL
Assisted by Mrs. David Kriegshaber, Pianist. Tickets, 50c to $1.50. (War Tax 10%). Now on Sale at Baldwin's, 1111 Olive St.

GAYETY MATINEE DAILY
HIP! HIP! HOORAY!
Next Week—Bostonians.

Board in the suburbs is offered through Post-Dispatch Wants.

* CINDERELLA *
All Car Lines—Cherokee and Iowa
Tonight "THE LIFE LINE"
Wed. and Thurs. (7 to 11 P. M.)
WALLACE REID
in "DOUBLE SPEED"
MAEHL'S ORCHESTRA—PIPE ORGAN

AMUSEMENTS.
THE ODEON
BURTON HOLMES
EXTRA!
THURSDAY EVE'G AT 8:15
BATTLEFIELDS OF FRANCE
Seats 50c to $1.50 at Baldwin Piano Co., 1111 Olive; 25c at Door.

ODEON Thurs. Afternoon at 3. Friday Evening 8:15.
SIR OLIVER LODGE
World-Famed Scientist, in Two Lectures, "CONTINUITY OF EXISTENCE" "EVIDENCE FOR SURVIVAL"
Tickets, 50c-$2. Box Seats, $2.50
Conroy's, 1100 Olive St.
American Tour Dir. Lee Keedick, 437 Fifth Av., N. Y.
Local Management, Elizabeth Cueny.

STANDARD
Matinee Daily—Ladies 10¢
PACEMAKERS
Next—Jack Reid and Record Breakers.

PHOTO PLAY THEATERS PHOTO PLAY THEATERS

WILLIAM FOX PRESENTS
MUTT AND JEFF
BY BUD FISHER
SHOWN AT THE FOLLOWING THEATRES EVERY WEEK

LIBERTY DELMAR NEAR GRAND
PAGEANT 5851 DELMAR
McNAIR McNair and Pestalozzi
MIKADO 5935 EASTON AV.
BRIDGE THEATRE 4867 Natural Bridge
MELBA GRAND and MIAMI
DELMAR 4924 DELMAR
BROADWAY FAMILY 1440 S. BROADWAY

CINDERELLA CHEROKEE and IOWA
North Grand GRAND and NATURAL BRIDGE
CHEROKEE 2708 CHEROKEE
NEW FAIRY 5640 Easton
SHAW 39th and SHAW
WOODLAND 5015 GRAVOIS
VARIETY Broadway and Market
IRMA 6400 Bartmer

=TODAY= Dorothy GISH In MARY ELLEN COMES TO TOWN
The Cabaret Scene Is a Hint!
SILVERMAN'S ORCHESTRA Being the Best—Let Them Laugh Too.
=TODAY= Harold LLOYD In CAPTAIN KIDD'S KIDS
See These Girl Pirates
WEST END LYRIC

NEW GRAND CENTRAL PALACE OF MASTER PICTURES GRAND AND LUCAS
Mrs. Charlie Chaplin In "The Inferior Sex"
A Startling Expose of Married Life.
SECOND WEEK ALLA AXIOM
Hindoo Seer and Mystery Man —Mind Reader—Come, Ask Him.
Show Starts Promptly at 1, 3, 5, 7 and 9 P. M. Prices Before 6 P. M., 25c; After 6, 35c and 40c. Alla Appears at 2:50, 7 and 9. HUMFELD'S ORCHESTRA.

PHOTO PLAY THEATERS PHOTO PLAY THEATERS

Leading Theaters Presening Paramount-Artcraft Pictures

KINGS KING'S HIGHWAY and DELMAR MATINEE DAILY
NAZIMOVA IN "STRONGER THAN DEATH"
She Married the Man She Hated to Shield the Man She Loved.
Bargain Matinee Week Days, 2:30. All Seats: Adults, 35c; Children, 15c.
Evening Prices: Adults, 35c and 55c; Children, 15c and 25c. Performances 7 and 9.

PERSHING DELMAR AT HAMILTON
"THE COST" With Violet Heming, Star of "EVERYWOMAN"
To Err Is Human. See "THE COST" and profit by Pauline Gardiner's mistake.
Bargain Matinee Saturday—Adults, 35c; Children, 15c, including war tax.
Evenings 7 and 9—Prices: Adults, 35c and 55c; Children 15c and 25c, including war tax.

ROYAL SIXTH NEAR OLIVE Continuous 10 A. M. to 11 P. M.
Extended Engagement of "EVERYWOMAN"
The Paramount-Artcraft Success
THE RUN OF THIS PICTURE HAS BEEN PROLONGED TO MEET THE DEMOND—YOU'LL HAVE TO HURRY!

JUNIATA GRAND AND JUNIATA | SHENANDOAH Grand and Shenandoah
SIMULTANEOUSLY AT 4 THEATERS
"The Copperhead" With Lionel Barrymore
SOME CALLED HIM TRAITOR—BUT SEE FOR YOURSELF

LINDELL GRAND AND HEBERT | GRAND-FLORISSANT Grand and Florissant

THE CENTRAL 6th and Market Sts. 10 to 11 P. M. ONE WEEK ONLY
THE BEST PICTURE SCREENED IN THE LAST 5 YEARS
Marshall Neilan's Eloquent Master Picture THE RIVER'S END
A Great Big Human Story That Will Appeal to You

Will Become Hoover's Secretary.

By the Associated Press.

WASHINGTON, March 23.—Christian A. Herter of New York, a special attache of the State Department in charge of matters pertaining to the league of nations, has resigned to become secretary to Herbert Hoover.

WHITE OWL

VALUE!

WITH prices climbing it's a relief to know that it is still possible to get so fine a cigar as White Owl at a reasonable cost.

No doubt you already know why there is such good value in the White Owl. The tobacco is of fine character and is very carefully cured by experts.

The long Invincible shape, with its tapering end, gives the White Owl the appearance of a much more expensive cigar.

In addition, White Owl benefits from the great resources and long experience of the General Cigar Co., Inc. This fact alone guarantees you good value. If you are looking for good value, we recommend White Owl, a mild, fragrant cigar.

YOUR DEALER HAS THEM

BOX OF 50—$4.00

General Cigar Co., Inc.

DEPENDABLE CIGARS

1114 Locust St., St. Louis

Acid-Stomach Faces

Millions Show the Lines

"Makes the Body Sour"

Remove the Acidity—Look Well

Acid-Stomach faces everywhere show the awful strain, the pull on the nerves, to make up lost energy, needed to keep up the pace.

Excess Acid kills food values. It hurries food out of the stomach a partially digested mass, which sours—produces harmful acids that go into the system. Therefore, the food fails to give full power and energy and soon the entire body—as shown in the face—lacks vitality and strength. No wonder your sick!

About nine out of ten suffer from Acid-Stomach in some form. These millions are not sick abed—but just all in—listless—no pep—can't sleep—nervous—restless—don't eat well or enjoy life.

Use Eatonic—Takes the Acid Out

EATONIC acts on Excess Acid in the stomach. Takes up the harmful acids and poisons, carries them out of the body. It purifies the digestive tract. It's a natural, harmless method—differs from all others—because it takes up and removes the cause. Then, of course, the sufferer gets well.

Wonderful benefits—proved by over 500,000 sufferers who have taken EATONIC. Testimonials report such marvelous, quick recovery of health and strength as to seem unbelievable. Many say "The first EATONIC tablet gave me instant relief."

More than 25,000 leading druggists everywhere now guarantee EATONIC to be "the best remedy for Acid-Stomach."

Make your own test of EATONIC—even the first tablet gives relief. Sweet, clean mouth—pure breath—belching gone—indigestion, bloating, that full gassy feeling after eating—food repeating, heartburn—stomach miseries vanished.

Millions need EATONIC help. If EATONIC fails to please—it doesn't cost you one penny. No matter what you have tried or now use, don't give up hope. GIVE EATONIC A TRIAL AT OUR RISK—Let your own stomach be the judge. Over half a million made the EATONIC test and found relief. Why not you?

EATONIC

FOR YOUR ACID-STOMACH

Free

Simply send us your address on a postal and receive by return mail a big 50c box of EATONIC. Try it faithfully. If satisfied, send us 50c. If it fails to benefit you—the test is free—you do not owe us one penny. Address postal to Eatonic Remedy Co., Dept. 2, 1018 S. Wabash Ave., Chicago.

Millions Are Suffering

with Acid-Stomach—really don't know what ails them or how to get relief. Here are a few of the seventy non-organic diseases caused by Acid-Stomach: Headache, Nervousness, Insomnia, the "Blues," Rheumatism, Thin Blood, Emaciation, Gastritis, Heart Trouble, etc. Give EATONIC a trial and see how quickly you get better.

WANG TO REPORT TO CHINESE GOVERNMENT

Prominent Member of That Country's Peace Delegation Returning to Peking.

By the Associated Press.

SHANGHAI, Feb. 17.—Dr. C. T. Wang, who was one of the prominent members of China's delegation to the peace conference at Paris, has returned from France and has announced that he plans to submit a report to the Pekin Government some time in March. Upon his arrival in China after a stay of a few days at the Southern capital of Canton, he came to Shanghai, intending later to go on to Pekin.

While in Shanghai Dr. Wang remarked that President Wilson had done "everything in his power at Paris to support China's contention in the Shantung controversy." He declared that China's diplomatic defeat came as a bitter disappointment to President Wilson, who found himself powerless to overcome the obstacles that were raised to defeat his purposes.

"China's only hope for a just settlement of the Shantung question," he said, "now lies with the league of nations, not in direct negotiation between Japan and China, which Tokio is seeking to open."

League Only Beginning.

He added, however, that the league still is only a hope to be realized. "It is only a beginning," he said. "Like a scaffolding around which a great superstructure in time may be built, and it cannot be a success without America."

Dr. Wang, who is a Yale graduate, held a unique place at Paris, for of all the Chinese delegates, he alone represented all interests. Both North and South. Originally sent to Washington by the Pekin Government in 1918 with the commission to lay before President Wilson a statement of China's position in the war with Germany, his arrival in America coincided with the order for the armistice in Europe. The Southern Government then appointed him as its spokesman on the Chinese delegation, and after he had proceeded to Paris he was also nominated to act as a delegate by the Pekin Government.

Took Firm Stand.

Popular opinion in China ascribes to Dr. Wang more than to any member of the delegation the fact that China did not sign the treaty of Versailles, and it is held that he is the one man who stood firm at the eleventh hour, when the allied Powers sent word that no nation would be permitted at that time to sign with reservations—that China would have to accept the treaty as drawn or not at all. He was first, according to general belief, to send back word that China would not sign at all.

When he was asked what he believed would be the outcome of the present internal strife in China, he shook his head. "God knows," was his laconic answer.

WIFE'S NAME WITH THAT OF HUSBAND IN RED-BLUE BOOK

New Feature Is Result of Appeal for Mark of Distinction Between Married Men and Bachelors.

A new feature of the 1920 St. Louis Red-Blue Book, issued by the Polk-Gould Directory Co. today, is that the name of every married man listed is coupled with his wife's first name, which follows it in parenthesis, the style being "John Smith (Mary)."

This shows at a glance which of the men listed in the directory are married. One reason for the innovation is that complaints have come from business concerns that circulars advertising domestic appliances have been wasted by being sent to bachelors and the new plan will furnish a practical mailing list of all homes where there is a wife. It also was suggested that the publishing of the wife's given name along with that of the husband would afford a means of identification where there are any families of the same name.

The regular city directory will be issued in July and work is also under way on the special "Booster Edition" and Buyers' Guide, which will contain a list of all firms doing business in the city and will be circulated among business organizations in all parts of the country. St. Louis is the first city to have a directory edition of this kind, though other cities are said to be about to copy this method of business publicity.

TWO GIRLS INJURED BY TRUCK BACKING ONTO WALK

Four persons were injured in automobile accidents yesterday.

Agnes Breuning, 12 years old, of 2585 West Hebert street, and Martha Slavick, 8, of 3508 North Jefferson avenue, playmates, were seriously injured at 7 p. m., when a truck driven by Max Joseph, 3121 Thomas street, got beyond his control while he was trying to extricate the vehicle from a crowded parking space and backed over the sidewalk in front of 3502 North Jefferson avenue, knocking down both girls on the sidewalk.

Erwin J. Lang, 25, of 5215 Pennsylvania avenue, suffered fractured ribs and internal injuries when crushed between the end of a piece of lumber and the seat of a truck on which he was riding when the lumber, protruding from a wagon ahead of the truck, pierced the windshield of the machine, near Eighteenth and Locust streets, at 4 p. m.

Bruno Meissner, 56, of 1334 South Sixth street, suffered a fractured hip and internal injuries at 4 p. m., when struck by an automobile driven by William T. Mellow, 1103 King's Highway Southeast, at Broadway and Walnut street.

Red Crown Gasoline

Means No Waste

Says Becht Laundry Company

Writing the Standard Oil Company as follows:

Standard Oil Company,
St. Louis, Missouri.

Gentlemen:—

In operating a fleet of Commercial Trucks where every car must be in operation all day and every day, when every moment the car stands idle is a loss we find the grade of gasoline used a very important item.

After experimenting with every make of gasoline on the market and making a thorough study of this detail, we find Red Crown the most economical for our line of business.

For quick starting and quick get-away, clean motors, less carbon and mileage received, we find your gasoline has proved the highest percentage in our test and are now using it exclusively in all of our cars.

We are pleased to recommend Red Crown Gasoline to all Commercial Car owners.

Yours very truly,

BECHT LAUNDRY COMPANY
(Signed) Chas. Visbeck

Increased Efficiency and Decreased Operating Cost

That's what **RED CROWN** means to you as a car owner.

Red Crown not only starts easily and gets away quickly, but it accelerates smoothly and develops tremendous power and speed.

You will find your engine more flexible and your mileage increased.

Fill Your Car Today at Any of the Following Standard Oil Stations:

St. Louis City

Garfield and Kingshighway
Manchester and Kingshighway
3435 Olive
19th and Chestnut
Grand and Connecticut
Delmar and Eastgate
4333 Warne Ave.
Jefferson and Ann
Grand and Cass
Michigan and Koeln
Broadway and Zepp
Delmar and Lake
Delmar Goodfellow
McKissock and De Soto Sts. (5100 North)
Main Plant, Park and Lawrence
6th and Cass
Gravois and Delor
Grand and Keokuk
15th and St. Louis
DeBaliviere and Westminster Pine and Ewing
N. E. Cor. Newstead and Olive
S. E. Cor. 22nd and Locust
N. W. Cor. Broadway and Christian (Baden)
N. W. Cor. Grand and Bell
Theresa and Locust
3608 N. Grand Ave.
N. E. Cor. 16th and Washington
5841 Easton Ave.

St. Louis County

Denny & Manchester, Kirkwood, Mo.
16 N. Gore Ave., Webster Groves, Mo.
Manchester and Big Bend Rd., Maplewood, Mo.
Kirkwood and Washington Ave., Kirkwood, Mo.
St. Charles, Rock Road and Terminal Tracks, Wellston, Mo.
Junction Natural Bridge and Florissant Road, Normandy Grove, Mo.

Standard Oil Company

Phones: Olive 2675, Central 7298
SYNDICATE TRUST BLDG.

St. Louis, Mo.

1998

City News in Brief

ANNOUNCEMENTS

THE LINCOLN MUNICIPAL COMMUNITY ... of 3000 Lagras avenue will be formally opened Friday night. The program will consist of musical selections, addresses by Mayor Kiel and others, and the presentation of a flag by John Schmoll, Director of Public Welfare.

WARREN McGINNIS, AN ATTORNEY, ... on "Knowledge of the Law" ... before the real estate men of the ... at A. A. Grand ... avenues. This will be the ... in a series of lectures given at ... by members of the Real Estate ... C. Ivan Riper will close the ... of lectures March 30 with an address ... Success or Failure."

THE REGULAR BIMONTHLY MEETING ... League of Women Voters of St. Louis ... be held by Vandeventer Music Hall, ... at 2:30 p. m. Mrs. Wilter Stix ... Miller, director of the Modern Health ... of the Missouri Tuberculosis Associ ... will give her committee report on ... Rural Hygiene," and Dr. John W. Withers, ... superintendent of instruction, will give the ... on "Some municipal government." The ... Board of Education," Mrs. Elizabeth Fargo, ... and Mrs. Frank A. Habig, pianist, ... will give a program.

THE LAST OF THE CITIZENSHIP ... held by the League of Women Voters ... in conjunction with the night ... of the Board of Education begins to- ... evening at the Sumner High School. ... and Pendleton avenue. This school ... continue every Monday, Wednesday and ... night from March 24 to April 14. ... opening talks will be given the first ... 7:30 to 8:30. "Extension of Voting ... in America," by Mrs. Fred L. English; ... 8:30, "Election Laws and Methods," ... Laura S. Edwards.

EVANGELICAL CHURCHES OF ST. ... will hold a mass meeting at 8 o'clock ... at Moolah Temple. The Rev. F. ... Schofield of Rochester, N. Y., will speak ... "The Evangelical Forward Movement" ... "The International World Movement will ... discussed.

PRESIDENT KINSEY OF THE BOARD ... Public Service will speak at the Sheldon ... Hall this evening on the proposed $20,- ... bond issue.

A DINNER MEETING OF THE CIVIC ... will be held at 6:45 p. m., Monday, ... 29, at the Statler Hotel. Judge Oxnerger ... will speak on "The Past Successes ... Failures and Present Possibilities of the ... Other speakers will be Mrs. ... Benoist, Mrs. George Gellhorn and ... M. Swope, secretary of the Citizens' ... Jane Campaign Committee.

THE ROTARY CLUB WILL MEET ... at Hotel Statler for luncheon, at ... Directors to the district conference ... will be chosen. Announcement will be ... of the Rotary Club expositions, to be ... at the Coliseum under auspices ... 25, and 26, at which products of St. Louis ... firms will be displayed.

THE MISSISSIPPI RIVER COMMISSION ... for its spring session on board ... steamer Mississippi, at St. Louis, Mon- ... April 12, at 10 a. m. The commission ... on the inspection trip from St. Louis ... New Orleans and will give public hearings ... St. Louis and at points along the route ... be consulted with the improvement of ... the river. Anyone who may wish to ... the commission is requested to com- ... municate with the president, Room 1201, In- ... ternational Life Building, before April 7.

POLICE ITEMS

THREE YOUTHS WHO ATTRACTED ... attention of Sergt. Caudle at Twenty-first ... and Biddle streets at 2 a. m. Monday last ad- ... mitted they had escaped four nights ago from ... the McCune Home, a reformatory for boys, ... near Kansas City and Independence. The ... boys, they gave the names of Joe Martin, 19 ... years old, of Tiff City, Mo.; Maxwell Heri- ... tage, 16, Schuyler, Neb., and Harold Ander- ... son, 16, who said he had "no home."

GEORGE SMITH, A NEGRO, WAS SEN- ... tenced to four years in the Leavenworth pen- ... itentiary on his conviction by a jury in the United States District Court yesterday ... afternoon on a charge of violating the Mann ... Act, after Inspector Mrs. Baker, a negro woman, from Memphis, Tenn., to St. Louis in ... June, 1919. Smith's defense was that he ... married the negro woman, but was pre- ... vented from doing so by the laws of Mis- ... souri.

MISS THERESA FLYNN OF 3725 MAF- ... fitt avenue, daughter of Police Sergeant Wil- ... liam Flynn, reported to the police that at ... 9:30 o'clock last night a man stopped her ... on Finney avenue and North Market street and tried to grab her purse. She threw ... the purse into a yard, and the man then ... began to beat her with a handkerchief, but ... was scared away by another man.

SAMUEL LEDERMAN, A JUNK DEAL- ... er of 1009 North Ninth street, was in his of- ... fice at 6 p. m. yesterday when two men ... entered. One took a bundle of papers from ... a desk and fled with his companion. Leder- ... man said the stolen papers were canceled ... checks.

CHARLES H. SCHREIBER OF 5527 Per- ... shing avenue reported to the police that dur- ... ing the absence of his family from Saturday ... to Monday burglars entered his home and ... stole $28 worth of jewelry and $28.50 in ... cash, of which $4.50 was in a child's bank.

BURGLARS YESTERDAY AFTERNOON ... entered the home of Philip Kleine, 1913 Dea- ... con street, and stole a $50 Liberty Bond, ... a $9 check and $1 in cash.

ARPAT DIVRKY, 1846 SOUTH ELEV- ... enth street, reported the theft of $125 worth ... of jewelry from his home yesterday after- ... noon. He said his wife went out and left ... the door key hanging on a nail on the back ... porch.

THE WILLIAMS RADIATOR CO. RE- ... ported the theft of radiators valued at $150 ... from a building at Sixth and St. Charles ... streets, where it is installing a heating sys- ...

THE SOFT DRINK SALOON OF HER- ... man Bartfeld, 2000 Olive street was held up ... at 2:30 a. m. today and robbed of $30 by ... a man who first engaged the attention of ... Bartfeld, bartender, by a fake fight ... in the representation that one of their ... number was dying, and then pinioned his ... arms behind him. Policemen found $7.53 ... scattered in an alley back of the saloon.

BURGLARS IN THE HOME OF GEORGE ... Bruns, 5143 Westminster place, stole jew- ... elry valued at $350 between 6 and 10:30 p. m. ... Monday while the family was absent.

MISCELLANEOUS

THE GENTLEMEN'S DRIVING CLUB ... elected the following officers: Thomas ... Ryan, president; Carl Rodenberg, vice presi- ... dent; Herman Helder, treasurer; Al Blanke, ... secretary. The owners are preparing their ... horses for racing every Sunday at 2:30 p. m. ... at Waterworks Park, beginning May 2, ... season will be free.

CHARLES F. SEAY, FOREMAN FOR ... the Southern Railway system at Lynchburg, ... Va., has written to Chief of Police O'Brien ... to thank the force for its communication with ... other members of A Company, 133d In- ... fantry, who served in France. He says ... the names of Company 2236 In- ... fantry, Eighty-first (Wildcat Division), on ... night of Nov. 5, 1918, when G Company ... and A Company in the trenches south ... of Verdun in the Meuse-Argonne drive. He ... is detailed, he said, to return with A Com- ... pany to rest billets.

THE ST. LOUIS FREE EMPLOYMENT ... office, room 603 Pontiac Building, last ... week placed 319 applicants in positions. Em- ... ployers offered 602 positions and there were ... 1,034 applicants, 354 of whom were referred.

OBSERVANCE OF GOOD FRIDAY

The Holy Name Society of St. ... is making a united effort to ... business in St. Louis suspended ... for as possible from noon to 3 p. ... Good Friday, April 2. Business ... will be asked to give their ... Catholic employes as much time off ... Good Friday as possible, to allow ... observance of the "Tre Ore," or re- ... membrance of the Savior's 3-hour ... agony on the cross.

Last year about 1000 business ... houses closed on Good Friday after- ... noon, and it is planned to have ... more that many close this year. ... Catholics are asked not to make ... purchases during the 3-hour period. ... F. H. M. Greene, president of the ... Missionary Society of the Holy Name Society, is ... chairman of the committee, com- ... prising clergy and laymen and will ... confer with the pastors of the city.

KIEL AND SCHMOLL WITNESSES IN SUIT OVER MINING STOCK

Dennis Clifford Seeks to Recover 200,000 Shares Turned Over to F. G. Helgoth Co.

Mayor Kiel, Director of Public Welfare Schmoll and State Senator Mike Kinney appeared today in Circuit Court as witnesses for the plaintiff in the suit of Dennis Clifford, 3719 Windsor place, against the F. G. Helgoth Development Co. to recover 200,000 shares of stock in the Clifford Mining Co., which Clifford declares he assigned to the Helgoth company to be sold to the public.

Clifford declared that he assigned the stock upon representations by the Helgoth company that city officials were going to purchase stock, that a large bank was about to finance the selling campaign and that Senator Kinney would obtain a license for sale under the State blue sky laws.

Mayor Kiel testified that he had been approached by Helgoth, but that he told him that he had no money with which to buy such stock. Schmoll testified that he had never been approached. Kinney said that he had heard nothing of such a stock-selling campaign.

Clifford wants an accounting from the Helgoth company. The case was taken under advisement.

CLOTHING WORKERS ORDERED BY COURT NOT TO PICKET PLANT

Federal Judge Faris today issued a restraining order against the Amalgamated Clothing Workers of America, on complaint of the Missouri Pants Manufacturing Co., 923 Washington avenue, prohibiting the officials and men of the labor union from loitering about the plant of the company, from picketing its premises or visiting the homes of employes for the purpose of intimidating them.

The company set forth in its petition that since March 4 agents and organizers of the union had induced the majority of its 75 employes to leave their work, through threats of violence.

Affidavits from 17 employes were produced setting forth that they had been visited by organizers from the union and threats made of personal violence to them if they returned to work.

The restraining order names specifically the following: Sidney Hillman, national president of the Amalgamated Garment Workers of America; Morris Coninsker, Antonio Ranula and Fred Rosenblum, national organizers, and 30 members of St. Louis Local No. 105.

NO PASSPORTS FOR HUNGARIANS

Nils Grant, representing the Swedish Consulate in St. Louis, has received notice from the Royal Swedish Consulate-General, in charge of Austro-Hungarian interests, to notify all Hungarians that no passports will be issued on account of shortage of food and lack of transportation in Hungary. The notice also states, that Hungarians are not permitted to enter the United States until the peace treaty has been signed.

More than 200 passports have been issued in the last four months to Hungarians here. The new ruling was unexpected.

DYER ASKS FOR OIL INQUIRY

By the Associated Press.

WASHINGTON, March 23.—Investigation by the Department of Justice of recent advances in prices of gasoline, kerosene, fuel oil and other petroleum products would be directed under a resolution introduced today by Representative Dyer, Republican, Missouri.

The Attorney-General under the resolution would investigate the accounts of the leading concerns producing oil products and would report to the House the existence of any combinations to restrain trade.

OVER-ACIDITY

of the stomach has upset many a night's rest. If your stomach is acid-disturbed, dissolve two or three

KI-MOIDS

on the tongue before retiring and enjoy refreshing sleep. The purity and goodness of *Ki-moids* guaranteed by

SCOTT & BOWNE
MAKERS OF SCOTT'S EMULSION

19-1

METROIZING
TELEPHONES
LIN. 950 and 4208-DEL. 1307
COME CLEAN!
Your clothing will always come clean after we Metroize it. Prices low. Service High!
Metropolitan CLEANING & DYEING CO.

All-Wool $30 SUITS, $7
Men's silk-lined, bought from the swellest homes in the West End; renovated like new.
Finchbuck Overcoat, $8.50; sack coats, $1.50; trousers, $2.25; mackinaws, $3.50.
All-Wool $30 OVERCOATS, $5
3837 DELMAR. Open Until 8 P. M.

DEATHS

Wed to Mayor of Campbell, Mo.

It became known yesterday that Clyde Walker, Mayor of Campbell, Mo., and Miss Nellie Lockett of St. Louis were married in Edwardsville last Thursday. Walker had gone to Springfield, Ill., on business. From there he called Miss Lockett and suggested that she meet him in Edwardsville. They were married by County Judge Hillskotter.

DEATHS

ALBERT—On Tuesday, March 23, 1920, at 3:15 a. m., Frank J. Albert, our dearly beloved father-in-law and grandfather, at the age of 78 years.
Funeral from residence, 4309 California avenue, Tuesday, March 30. Deceased was a member of St. Louis Lodge, No. 29, A. F. & A. M. (c)

ALTENHEIN—On Monday, March 22, 1920, at her residence, 2719A Salena street, Minnie Altenhein (nee Thomas), dearly beloved mother of Erma Altenhein, and our dear aunt.
Funeral from Julius H. Schmitt's chapel, 1817 Sidney street, on Wednesday, March 24, at 2 p. m., to Old St. Marcus Cemetery. Deceased was a member of Victoria Ladies' Aid Society, No. 1. (c2)

BERGFELD—On Monday, March 22, 1920, at 3:50 p. m., Augusta Bergfeld, dearly beloved wife of Joe Bergfeld; grandmother of Charles, Henry, Bertha, Elmer and George Bergfeld, mother-in-law of Bertha Bergfeld (nee Noerper).
Funeral from residence of daughter-in-law, 128 Lemay Ferry road, on Wednesday, March 24, at 2 p. m., to Evangelical Lutheran Cemetery.
Leavenworth and Kansas City (Kan.) papers please copy. (c2)

BUSBY—Entered into rest on Monday, March 22, 1920, at 7 p. m., Johanna C. Busby (nee Cleary), beloved mother of John James Busby, sister of Mrs. W. J. Finnegan and Mrs. Deborah McClurken.
Funeral will take place from Arthur J. Donnelly's funeral parlors, 3846 Lindell boulevard, on Wednesday, March 24, at 9:30 a. m., to St. Rose's Church. Interment in Calvary Cemetery.
Chicago (Ill.) and Chester (Ill.) papers please copy. (c)

CASALE—Entered into rest on Sunday, March 21, 1920, at 5:55 p. m., Sarah Casale, widow of Stefano Casale, dear mother of Mrs. Mary Boro, Frank and A. Cavagnaro, Mrs. F. S. Coke, Mrs. F. T. Wagner, Mrs. J. Frewer, Charles and James Casale, Louis Cavagnaro and the late John Cavagnaro.
Funeral from residence, 6109 Clayton avenue, Wednesday, March 24, at 9:30 a. m., to St. Charles Borromeo's Church, thence to Calvary Cemetery. (c)

CHRISTMANN—On Monday, March 22, 1920, at 5:15 p. m., Rosa Christmann, relict of Charles W. Christmann, mother of William C. Christmann, Patrolman Charles W. Christmann and Julia Wagner (nee Christmann), mother-in-law of Joseph Kupferer and Sophia Christmann (nee Doernhoefer), and grandmother of Julius and Wilhelmina Christmann and Loretta Kupferer, at the age of 66 years.
Funeral on Thursday, March 25, at 2 p. m., from the family residence, 4301 South Compton avenue, to St. Matthew's Cemetery.

DERUNTZ—Entered into rest on Sunday, March 21, 1920, at 10:30 a. m., Emil Deruntz, beloved husband of Lydia Deruntz (nee Meacle), dear father of Mrs. Ethel Deruntz, brother of Mrs. August Diehr and Mrs. Joseph Douck and our dear father-in-law, at the age of 51 years.
Funeral on Wednesday, March 24, at 2 p. m., from residence, 3821A Tennessee avenue, to Valhalla Cemetery. Deceased was a member of Woodman of the World No. 22, Woodson avenue. (c)

EDWARDS—On Monday, March 22, 1920, James Stanley Edwards, Jr.
Services Wednesday, March 24, at 1 p. m., from the residence of his sister, Mrs. Mary A. Lesnen, 507 N. Morrison avenue, Collinsville, Ill.

FISCHER—Entered into rest Monday, March 22, 1920, Albert Fischer of 2321 Minnesota avenue, beloved husband of Johanna Daniella Fischer, and our dear father, father-in-law, at the age of 61 years.
Funeral from Gebken chapel, 2846 Meramec street, on Wednesday, March 24, at 2 p. m., to Old St. Marcus Cemetery. Deceased was a member of Casino Tent, K. O. T. M. (c)

KOHRMANN—Entered into rest on Sunday, March 21, 1920, at 7:30 a. m., Louise Kohrmann (nee Klemm), dearly beloved wife of Fred Kohrmann, beloved daughter of Elisabeth Klemm, dear sister of August, Arthur and Paul Klemm, Mrs. Kleiber, Mrs. Spiwak and aunt, at the age of 34 years and 3 days.
Funeral from residence, 4005 Gertrude avenue, Wednesday, March 24. Burial at 2 p. m. at Columbia, Ill. (c2)

MARTIN—Entered into rest on Monday, March 22, 1920, at 4:45 a. m., Daniel Martin, beloved husband of Mary Martin (nee McGan), father of Daniel, Edward, Thomas and Anna Martin, Mrs. Sylvester Parks, Frank and John Hanion and Mrs. John Kinealy.
Funeral will take place from the family residence, 2535 Howard street, on Thursday, March 25, at 8:30 a. m., to St. Leo's Church, interment in Calvary Cemetery. (c)

McENKEN—Entered into rest on Monday, March 22, 1920, at 2:30 p. m., Albert McEnken (nee Perton), beloved wife of Joseph McEnken and the late Peter Menken, brother of Mamie and Rose Menken, at the age of 10 years 7 months 12 days.
Funeral on Wednesday, March 24, at 2 p. m. from family residence, 5744 Carroll street, to New Mt. Olivet Cemetery. (c)

OGLE—Entered into rest on Monday, March 22, 1920, at 7:30 a. m., at the residence of her son-in-law, John Lutten, East Carondelet, Ill., Virginia R. Ogle, beloved mother of Mrs. John Lutten, Louis and Jennie Ogle and Mrs. Lillie Shepherd, our mother-in-law and great-grandmother, aged 82 years 6 months and 6 days.
Remains will be at Hoffmeister parlors, 7814 South Broadway, Tuesday, March 23, at 3 p. m., and will be shipped to Fevely, Mo., Wednesday, March 24, at 7:30 p. m.

RODEFELD—Entered into rest on Sunday, March 21, 1920, at 5:45 a. m., Henry J. Rodefeld, beloved husband of Alma Rodefeld (nee Bossel, and our dear brother, brother-in-law and uncle, at the age of 45 years and 6 months.
Funeral Wednesday at 2 p. m., from residence, 4514A Fair avenue, to Marcus Evangelical Lutheran Church, thence to Centralia Cemetery. Deceased was a member of Bookbinders' Union, No. 18. (c)

RYAN—Entered into rest on Sunday, March 21, 1920, at 6:30 p. m., Margaret Ryan (nee Walsh), beloved wife of the late T. J. Ryan, mother of Mrs. R. W. Burton, Mrs. Larkin A. Wray and Mrs. William Grefenkamp, and our dear grandmother.
Funeral will take place from the residence of her daughter, Mrs. William Grefenkamp, 1002 Mississippi avenue, on Wednesday, March 24, at 8:30 a. m., to Holy Angels' Church. Interment in Calvary Cemetery.(c)

SLIGH—At St. Luke's Hospital, March 21, 1920, William E. Sligh, 919 Clarendon avenue, beloved husband of Florence M. Sligh and father of J. Maynard Sligh and Mrs. Floyd B. Gilstrap.
Funeral from Lupton undertaking parlors, 4449 Olive street, on Wednesday, at 10 a. m. Incineration, Private.

SMITH—Entered into rest on Monday, March 22, 1920, at 12:05 p. m., Victoria Smith (nee Brzoza), widow of Valentine Smith, dear mother of Agnes Wice, Mary Doumkikian, Emily Wice, Michael, Joseph, Edward and Stanley Smith and the late John Smith, our dear mother-in-law and grandmother, after a short illness.
The funeral will take place on Friday, March 26, at 8:30 a. m., from residence, 4932 Fountain avenue, to St. Mark's Church, thence to Calvary Cemetery. (c3)

SMITH—On Monday, March 22, 1920, at 1 p. m., Julius H. Smith, beloved husband of Adelaide Smith (nee Ferton), beloved father of Julius J., Officer Charles and Francis X. Smith, and the late Elizabeth, Thaddeus and Paul Smith, and our dear brother, in his seventy-sixth year.
Funeral Wednesday, March 24, at 2:30 p. m., from the late Mrs. Hannah Sexauer's, 3039 Easton avenue, to Bellefontaine Cemetery. Friends invited. (c)

STAMM—Entered into rest on Tuesday, March 23, 1920, at 4 a. m., Gertrude Stamm, beloved daughter of Julius and Margaret Stamm (nee Lang), and our dear sister, granddaughter and niece, at the age of 16 years.
Funeral on Thursday, March 25, at 3 p. m., from residence, 2619 Thurman avenue, to New St. Marcus' Cemetery. (c3)

SWITZER—On Monday, March 22, 1920, Eugenia Switzer, daughter of the late A. G. and Mary Jennings Switzer.
Funeral from residence, 420 Lake avenue, Wednesday, March 24, at 2 p. m. Interment private. Please omit flowers.

THORNTON—Entered into rest March 22, 1920, at 9:05 p. m., Thomas J. Thornton, beloved son of Elizabeth B. Thornton, leaving mother, wife, daughter and two brothers, Henry and August Thornton.
Funeral from All Saints' Church, Garrison avenue and Locust street, Wednesday, March 24, at 1 p. m.

TRACY—Entered into rest on Saturday, March 20, 1920, at 10:05 p. m., Joseph D. Tracy, beloved husband of Tracy (nee Suits), our dear father, father-in-law and grandfather.
Funeral from family residence, 2707½ Madison street, Wednesday, March 24, at 3 p. m., to St. Paul's Cemetery.

WIEDEMANN—On Monday, March 22, 1920, at 6:30 a. m., Herman Wiedemann, beloved husband of Emelia Wiedemann (nee Gopp), dear father of Louis, Clifford, Hilda and Elizabeth Wiedemann, aged 56 years.
Funeral from residence, 3298 South King's highway, Friday, March 26, at 2 p. m., to New Bethlehem Cemetery. (c3)

WOLF—Entered into rest on Tuesday, March 23, 1920, at 7:30 a. m., Frank Wolf of 3801 Potomac street, beloved husband of Mary Wolf, widowed Hofer (nee Redecker), dear father of Charles Hofer and our dear father-in-law, brother-in-law, grandfather and uncle, at the age of 51 years.
Funeral on Friday, March 26, at 8 p. m., from Ziegenhein Bros.' chapel, 2623 Cherokee street. Deceased was a member of Brewers' Maltsters' Union, Local No. 6, Brewers' Benevolent Association and Workman's Sick and Death Benefit Society. (c4)

WOODARD—Entered into rest on Tuesday, March 23, 1920, at 2:20 p. m., Dorothy Esther Woodard, beloved daughter of Ernest and Emma Woodard (nee Wachs), dear sister of Leroy and William Woodard, our dear grandchild and niece, aged 7 years.
Funeral from residence, 1516 Agnes street, Thursday, March 25, at 2 p. m., thence to St. Paul's Cemetery. Interment strictly private. (c3)

UNDERTAKERS

PEETZ BROS.

Funeral chapel, 2739 Lafayette av.; auto and carriage funerals; no charge for chapel. (c62)

PERSONAL

PERSONAL

PERSONAL—Jennie: Come to Viola; very important. Call at 5214 Portis av. (2)

PERSONAL—Wanted the address of my daughter, Mrs. John Louis Landauer, McElroy; R. E. McElroy, Pontiac Hotel, 19th and Market. (4)

ADOPTION

COLORED

Boarding homes at once, for dark colored child, 9 months old; also for light infant. Children's Aid, 911 Locust.

SEALED PROPOSALS

PROPOSALS for Steel Dirigible Hangar, Office Accommodations and Quartermaster Storage Buildings, San Antonio, Tex. Sealed proposals will be received here until 1 p. m., April 15, 1920, and then opened, for constructing steel frame hangar, 125'x200' at Brooks Field, San Antonio, Tex. Plans and specifications attached on receipt of certified check for $5. Further information on application. (c6)

SEALED PROPOSALS—Bids will be received by the Board of Public Service of the City of St. Louis, Room 208 New City Hall, until 12 m. April 13, 1920, for reconstructing Page boulevard from Vandeventer avenue to Taylor avenue, and for improving Morganford road from Chippewa street to Syler avenue. Plans, specifications, forms of contracts and other information can be had at the office of the President, Board of Public Service, Room 300 New City Hall.

LOST and FOUND

LOST

AUTO LICENSE—Lost, Saturday, Missouri State, No. 51599; reward. 3731 Sullivan. Phone Central 9054X. (c)

AUTO GLOVES—Lost; black gauntlet, Wright's Glove, Washington cutoff or Delivery Club Bldg. Please phone Grand 707.

AUTOMOBILE LICENSE—Lost; city; No. 27,939; State, 105,084; reward, 1005 Russell. (c)

AUTOMOBILE BODY DRAWINGS—Lost; on St. Louis av. between Rauschenbach and King's highway. Call Riverside 541. (c)

BEADS—Lost; Friday; string of pearl beads; reward. Grand 181. (c)

CAMEO PIN—Lost; March 16, somewhere in Famous & Barr; $5 reward if return to Famous & Barr Lost and Found Desk. (2)

CAMEO PIN—Lost; pink; Saturday afternoon; from Locust to Broadway cars than Neosho to Oregon. Phone Riverside 635P.

CERTIFICATE—Lost; No. 206833, issued by Northwestern Bank of St. Louis, Mo., drawn in favor of Frank and Carrie Smith, for $400.20, dated Sept. 12, 1919, and payable six months after date; all persons are cautioned against negotiating same, as payment thereon has been stopped. 3000 Kossuth av. (4)

CHANGE PURSE—Lost; 2 Yale keys; between Vernon Way and Grand. Forest 745.

CHILD'S SHOES—Lost; in Grand-Leader, Monday. Return to 3209A Potomac.

DINNER RING—Lost; diamond; on Pendleton between Easton and Lucky; finder please return and receive reward. 1507 N. Pendleton.

DOG—Lost; fox terrier; black spot on face, one on tail; name Buster; reward. 5603A Theodosia.

DOG—Lost; strayed from 4341 Hunt av.; female Airedale; answers to name Queen; black strap on collar; reward. 4341 Hunt.

DOG—Lost; white, with tan spot; in vicinity of 2916 and McRee; license 4231. Return to 3821A McRee; reward.

DOG—Lost, Sunday morning, fox terrier; black and brown spot over left eye; brown collar, with brass name plate; will answer to name Boy; $10 reward if returned. 1404A Franklin av.

DRESS PANEL—Lost; navy blue; with fringe. Call Lindell 4307J.

EYEGLASSES—Lost; on chain and pin; Saturday. Return Hamilton-Brown sole leather office, 2832 Randolph; reward. (c4)

FRATERNITY PIN—Lost, Greek letters, Phi Tau Sigma, Washington av., Monday noon. Olive 7780. Freedman; reward. (c)

FUR COLLAR—Lost, Saturday evening, on Gravois, between Hoerr and Rock Hill rds. Liberal reward. Metz, Affton, Mo.

FUR COLLAR—Lost; between 6th and Franklin and Broadway and Market; Sunday evening. 6819 Folsom.

FUR—Lost; taupe fox, on Delmar between 4700 and 4900, Monday evening. March 22. Miss Mary Moore, 6856 Cates av.; phone Cabany 4534W.

GLOVES—Lost, a pair of long black kid; Schubert-Jefferson Theater, Saturday night. Call Central 9606X. (c2)

KEYS—Lost, on ring, near Pine and Grand; reward. Ryan College Church.

KEYS—Lost, at or 6 on car, on Grand Avenue car, Saturday night. Call Sidney 2097R.

KEYS—Lost, bunch of keys at corner of 22d and Wash sts. Return to A. E. Glass, 1008 N. 22d st. Reward. (c2)

LOST AND FOUND

LICENSE—Lost, dealer's State automobile license plate, No. D-135-17. Federal Truck Co., 3615 Forest Park. (c)

MATCHES—Lost, 2 cases Headlight matches, between Main and Cass, 2d and Carr; reward. Colfax 1418M.

MONEY—Lost; Monday afternoon on Olive st.; small black purse containing money in bills. Reward. Call Cabany 1178W.

PATENT LEATHER HAT—Lost, on Virginia, between Chippewa and Osceola; reward. Return to 2709 Chippewa. (c)

PIN—Lost, diamond and gold bar pin; liberal reward. Cabany 1063J.

PIN—Lost, at Statler, March 17, circle pin, sapphires and pearls; reward. Colfax 747R. (c2)

POCKETBOOK—Lost, containing $30 bill, between 15th and 13th sts., on Madison. 2113A N. 13th st.; liberal reward.

POCKETBOOK—Lost; brown, with $43; some change; on Grand, Juniata or downtown; reward. B. J. Kotte, 316 N. 8th.

POCKETBOOK—Lost, on balcony, at Grand-Leader, at 3:30 Monday. Please return to Lost and Found, Grand-Leader; liberal reward. Phone Riverside 963W.

POODLE—Lost, young, white, female; reward. Delmar 3540R. 6133 Rlidge.

PURSE—Lost, at Horn's Drug Store, or vicinity to Pageant Theater; liberal reward. 5728 Enright. Cabany 1975J. (c)

PURSE—Lost or stolen, black purse, at Famous-Barr basement, Monday afternoon. Fannie Howard, Wydown 189W.

PURSE—Lost, large black velvet, on Taylor car, Monday, containing $30 and gloves, by Marked woman; reward if returned to 1402 Bremen av.

READING GLASSES—Lost; to hook on; reward. Phone Cabany 1509J.

RING—Lost, pink sapphire, between Grand and Olive and 8619A Market, Saturday night. Finder return, receive reward. J. Cogan, 8615A Market.

SHRINE PIN—Lost; diamond studded; on Washington av.; liberal reward. Grand 5033J. (c)

SOLDIER'S DISCHARGE PAPERS—Lost; reward. Emil Kruger, 5450 Morgan ford.

TAN PURSE—Lost; Market car, Saturday evening; containing Barnes Hospital treatment card; reward.

TIRE—Lost, Sunday, March 21, about 4 p. m., near Tenbrook, Jefferson County, Mo., one Firestone cord tire, 33x5; reward. Cole Motor Co., 2021 Locust st. (c2)

TWO KEYS—Lost; attached to Famous-Barr coin; reward. Phone Forest 4231J.

UMBRELLA—Lost; stag handle; men's; Bellefontaine car, March 19; $3 reward. 527 Fillmore st. (2)

WATCH—Lost or stolen, woman's gold Tiffany watch; reward. Return 5800 Arsenal. (3)

FOUND

AUTO LICENSES—Found; city 27,939, State 105,084. Wright Floral Co., Central 5471, Colfax 1633.

DOG—Found, brindle bull, Saturday morning. Forest 4273. (c)

DOG—White poodle taken by dog catchers can be had by owner. 1323 N. Vandeventer.

LIBERTY BOND—Found; give information Box D-234, Post-Dispatch.

PURSE—Found; containing money; will return to owner upon definite identification. Box W-64, Post-Dispatch.

STICKPIN—Found; St. Louis County; describe by mail. Box F-381, P.-D. (3)

BUSINESS CARDS

CARPET CLEANING—UPHOLST'G

GLOBE CARPET CLEANING CO., Olive, Central 4094; Homont 852. (c8)

VACUUM CLEANERS rented. The best. For housecleaning: $2. Forest 5850.

CHICAGO Carpet Cleaning Co., carpets renovated like new. 3829 Finney. Lindell 2930, Delmar 2451. (c8)

ELECTRIC WIRING, ETC

THRIFT ELEC. CO.; wiring, fixtures, repairing; have your work done before spring cleaning. 2026 Penrose st. Central 5410L.

ELECTRIC WIRING—Fixtures and repairing; all work guaranteed; licensed electrician. Thorp Electric Co., 6216 Carlshad av. Riverside 803R. (c53x)

I GUARANTEE the best grade of electrical work for the least price. Call Forest 4727 Page, Delmar 3247J. Forest 8166R. (62)

We specialize in wiring ready-built houses. Mid-West Electric Co., 2221 Keokuk; Sidney 3826. (c8)

MISCELLANEOUS NOTICES

GAS PIPES cleaned, $3; stoves connected, $1.50; work guaranteed. S. J. Sealey, gasfitter, 3412 Thomas. Cent. 9668L. Lin. 3343J.

GAS pipes pumped, $3; gas appliances connected and repaired. William H. Rice, gas fitter, 2526 West Hebert, formerly pumping for Laclede Gas Co., work guaranteed. Central 8723L, Homont 323W. (5)

GAS PIPES blown out, $3. We don't tear up your floor, cut your pipes or dirty your house; we don't want your money unless you are satisfied. John Scheen Plumbing Co., 1411 Wright st. Kinloch, Central 6100, Bell, Tyler 2229. (c14)

GENERAL house repairing wanted by competent carpenter; good work guaranteed; low price. 4226 Easton. Third st. (c)

ROOMS PAPERED—$8. Send postal; will bring samples. Est. 1889. F. Capelli, 2000 Wash st. (62)

IF you want your ashes hauled, call Homont 2501R. Jas. Smith, 321 S. Montrose. (c2)

PRINTING AND ADDRESSING

AA1—CHEAPEST place in town for printing. McGill & Co., 123 N. 11th st. Central 7178R. (c14)

STORAGE AND MOVING

THREE rooms stored; bonded company; $2 per month. Victor 229. (c8)

SOUTH SIDE STORAGE AND MOVING CO., 1903 Sidney st. Fireproof warehouse. Victor 607, Sidney 226.

MOVING, take furniture in exchange. Victor 2159X. Bobbitt Bros., 2237 Chouteau. (c8)

MOVING—done reasonably; furniture in exchange. Ray Furniture Co., 1506 S. Broadway. Olive 6084. (c2)

ALWAYS best service, moving, storage and shipping. Prosser's, 3220 Olive. Homont 802, Central 5552.

EXPRESS, moving and light hauling; quick service. Murray, 1822 N. Grand. Lindell 2482J.

ADVANCE Moving Co., $4.50 load, or contract; furniture in exchange. Homont 2922. (c)

BRASCH'S $25,000 bonded warehouse; separate iron rooms; motor service. Furniture taken in exchange for moving. Homont. Central 2978.

We advance money on furniture, rugs, sewing machines and Victrolas if stored in our warehouse. Wiehe Furniture and Storage Co., 1516 Franklin. Central 6309. (c8)

BEN A. LANGAN
FIREPROOF STORAGE CO.
Now in our new house, 3201 Delmar bl. (c62)

AMERICAN STORAGE CO.
Fireproof warehouse; lowest insurance; guaranteed moving; get our rates. 2315 Olive, Homont 261, Central 6820. (c56)

LEONORI STORAGE CO.
Fireproof warehouses for safe storage of furniture, automobiles, boxes, pianos, etc., move, pack, ship; service efficient, prompt, satisfactory. Consign your goods our care. Grand-Laclede ave. Lindell 2155; Delmar 62.

JUDSON
FREIGHT FORWARDING CO.
1537 Boatmen's Bank Bldg., St. Louis. Main 1240-0. Central 6009.
Household Goods and Automobile Shipments Forwarded at greatly reduced rates to California and all Pacific Coast points, Texas, Oklahoma and Colora'o; through cars, no transfer en route, assuring safe transportation. Prompt and reliable service. (c62)

STOVE REPAIRS

A. G. BRAUER SUPPLY CO.
Stove repairs. 316-318 N. Third st. (c8)

WALL PAPER CLEANING, ETC

GUARANTEED wall paper cleaning; lowest prices; best work. Call Bell, Lindell 3388.

ROOMS papered $7.50; cleaning $1.50. Nagle, 3802 Laclede. Lindell 5246W. Forest 4142. Postdispatch.

ROOMS papered, $5 up; work guaranteed. 2707A Utah. Westman Bros. (14)

A1 WALL PAPER and fresco cleaner, Paul Mueller, 1311 Chambers st. Tyler 3076. (2)

WALL PAPER—Sale less than cost. 3872 Olive. (c5)

WALL PAPER cleaning done; good work. Phone Tyler 1948W. (4)

WALL PAPER cleaning; rooms $1 up. W. M. Royal, 4061 Pine. Lindell 1841R. (4)

WALL PAPER cleaning, reasonable. Call after 5 p. m. Hennessey, 4639 Delmar. Forest 8172. (2)

WALLPAPER cleaned by expert cleaners at reasonable price; your bathroom cleaned free. Star Cleaners. Call Grand 1004. (4)

WALLPAPER cleaners, kalsomin white washing, painting, general house cleaning. H. Lee Johnson & Co., 2825 Laclede. Homont 2197R.

WINDOWS, paper and paint cleaning. Call The Royal House Cleaning Co., Central 8467L; Lindell 3578. 3029 Madison. (c8)

PROFESSIONAL

DETECTIVES

EX-OFFICER does shadowing and investigating. 313 Fullerton Bldg. Phone Central 5763 or Olive 5107; s. e. cor. 7th and Pine. (8)

LADY DETECTIVE—Special investigator; strictly confidential. Miss Jackson, 5002 Cates. Forest 5420. (8)

DETECTIVE—Does shadowing, investigating; locates missing people; confidential. 2678 Finney av. Phone Lindell 3102. Delmar 3744X. (c)

ATTORNEYS AT LAW

A. B. JONES—Law and collections; experienced all courts; advice free. 915 Holland Bldg. 214 N. 7th st. Olive 2489. (c9)

LEGAL matters, damages and pension cases carefully attended to; advice free. 1021 Chestnut.

CENTRAL Law Bureau, 806 Chestnut; legal matters; collections; exp. attorneys; advice free. (c8)

DANCING

DO I dance the latest dances? I'll say I do. I took 6 lessons at Adams' private dancing school, 3965 West Pine. Lindell 4745. (c8)

DANCING LESSONS—Afternoons and evenings; quickest method. 413 Collinsville av., E. St. Louis. (62)

LEARN TO DANCE—Modern methods; classes every evening; private lessons any hour; 50 competent instructors. Arcadia Dance Palace, 3517 Olive st. Phone Lindell 4788. (c)

PRIVATE LESSONS—Any hour; latest dances guaranteed; reliable oldest school. 1901 Lafayette.

HELP WANTED—MEN, BOYS

BUSHELMEN—Steady work amid good surroundings for reliable men with experience. See Mr. Weil at Weil Clothing Co., 8th and Washington. (c)

BUTLER—References required. Call after 3. 8505 Lindell bl. (c)

CABINETMAKERS—Apply Western Furniture Co., Blair and Palm. (c)

CABINETMAKERS—Steady work; highest wages paid. Staudte & Rueckoldt Mfg. Co., 112 Soulard. (c3)

CABINETMAKERS—Steady work; good wages. Apply St. Louis Fixture Co., 1439 N. 19th. Central 2812. (c)

CAR AXLE TURNER—First-class; give experience and wages expected. Dickson Car Wheel Co., Houston, Tex. (c1)

CARPENTER—For factory work. Pedigo-Weber Shoe Co., 3500 Locust. (c)

CARPENTER—Good repair man. 2607 Market st. (c)

CARPENTERS—Two; open shop; call this evening.: 1622A S. Compton.

CARPENTER—For repair work by the hour. Call 712 Carr st. (c)

CARPENTERS—At once, Rucker, 530 Fair-view av., Webster Groves, Webster 1444W. (c3)

CHAUFFEUR — Experienced Pierce-Arrow touring car; must be married with family; state references, salary. Box W-106, P.-D.

CHAUFFEUR—To drive service car; $18 per week, commission; must be experienced. Apply 1135 Chestnut. (c1)

CHAUFFEUR—First-class, colored; one willing to do other work. Apply with reference ...40 Kingsbury pl. (c)

CHAUFFEUR—To drive international truck; must be over 25 years old; 45c per hour; board on place. Westover Nursery Co., Olive st. rd., one mile west of Creve Coeur car line. (c)

CHEF—Third assistant pastry chef. Apply steward, Hotel Statler, 9th and Washington. (c4)

CHEMIST—Capable of taking charge of chemical control work in asphalt paving; give experience, reference and salary desired in first letter. Otto V. Martin, Fort Smith, Ark. (62)

CLERK—Experienced, for clothing and gents' furnishings. 1416 Market st.

CLERKS—MOLL, SEVENTH AND FRANKLIN. (c14)

CLERK—Young man, to assist in credit department wholesale house; must be accurate, able to post and balance country ledgers; state experience and salary expected. Box D-137, Post-Dispatch. (c4)

CLERK—For quarry timekeeping, pay roll and shipping work. Falling Spring Plant, East St. Louis Stone Co. Apply Room 264 Arcade Bldg., East St. Louis, Ill. (c4)

COLLECTOR—Married man; permanent position; reference required. Union Pub. and Supply Co., 807 Termin. Bldg.

COLLECTION MAN—Must be experienced in handling instalment accounts; very good future for the right man. Box D-318, P.-D. (c)

COMPOSITOR—Good book and job. Buschart Bros. Printing Co., 1427 Locust. (c4)

COMPOSITOR—First-class man on job work; best wages and working conditions. Stephens Litho. and Engr. Co., 23 and Vine.

CONE BAKERS—Call at once. Modern Food and Products Co., 114-116 S. 3d st.(c3)

COOK—4829 Delmar. (c)

COOK—A short-order night cook. 7200 N. Broadway. (c)

COOK—Second. Merchants Restaurant, 1206 Olive. (c)

COOK—For boarding house; no objection to children. 7301 S. Broadway. (3)

FRY COOK—Day work. Bon Ton Cafeteria, 514 Chestnut st. (c)

COOK—Experienced; steady work. Washington Cafe, 4046 Delmar. (c)

FRY COOK—Standard Caterinz Co., 3570 Olive st. (c)

FRY COOK—White or colored. Apply at once; no Sunday work. Village Inn, 6301 Locust. (c)

COOK—First-class, experienced broiler and roast. Apply 5:30 p. m. or 10:30 a. m, Room 308, Union Station.

COOK—Man for short order cooking; also dinner cook. Apply today. 620 Washington av. (c4)

CORD WOOD CHOPPERS—Practical, experienced; long, steady job. Inquire 3854 Market st. (c2)

COUNTER MAN—Solari's, 408 N. 9th st.

COUNTER MAN—For employes' cafeteria. Missouri Athletic Association, 4th and Lucas.

CUTTER WANTED

Experienced man on house dresses and aprons; steady work. Apply LOWENBAUM MFG. CO., 234 and Locust. (c2)

CUTTER

TO CUT RAINCOATS WITH UNIVERSAL CUTTING MACHINE. GOOD PAY. WESTERN AMERICAN RUBBER CO., 703 LUCAS, 7TH FLOOR. (c)

CUTTERS

Experienced, skirt cutters wanted. Steady work. Apply at GARAFIOL-SILVERMAN GARMENT CO., 1209 Washington Av. (c)

DIEMAKERS—With good experience on tin can shop. Apply St. Louis Tin and Sheet Metal Wks. Co., 6th and Clark av. (c)

DIEMAKER—EXPERIENCED DIEMAKER; PERMANENT POSITION. APPLY BETWEEN 8:30 AND 9:30 A. M. THE EMERSON ELECTRIC MFG. CO., 2033 LOCUST. (c2)

DISHWASHER—4121 Manchester.

DISHWASHER—627 N. Vandeventer.

DISHWASHER—Colored man; come ready to work. 5804 Delmar, Cabany 2252. (c)

DISHWASHER—And porter; 10 hours; $12 a week; white or colored. 1710 Market. (c)

DISHWASHER—Man, for Delmar-Taylor Cafe, 620 N. Taylor av.

DISHWASHERS—Blossom Lunchroom, 11 N. 18th st.

DISHWASHER—Night; also day waiter. Criterion Restaurant, 410 Morgan st. (c3)

DISHWASHER—Man to wash dishes. 921 Franklin av. (c2)

DISPENSERS—Two good soda men; good salaries; write Roy Sullivan, care Louis Drug Co., Bay City, Mich.

DRAFTSMAN—Mechanical; experienced in detailing light iron work. Box D-381, P.-D. (c4)

DRAFTSMAN—With experience on general work; state age, give details as to experience. Box D-72, Post-Dispatch. (c3)

DRAFTSMAN—Young man who can do blueprint and tracing; high-school graduate preferred. Apply Moon Motor Co., 4400 N. Main. (c2)

DRAFTSMAN—Machinery manufacturer offers good opportunity to man experienced in machine or structural detailing; give full particulars in application; communication confidential. Box D-340, Post-Dispatch. (c)

DRAFTSMAN—Assistant, mechanical, with sufficient experience to do some original designing; good opening for the right man. Send particulars as salary required to start to W. E. Wagner, care Mineral Springs Hotel, Alton, Ill. (c)

DRIVERS—A. MOLL GROCERY CO. (c3)

DRIVERS—To haul dirt. 1308 Ann; also 2210 S. 2d. rear. (2)

DRIVER—Vim car; white; references. 5282 Page.

DRIVERS—For lumber hauling; colored or white, 2108 Blair av. (c3)

DRIVER—One with experience preferred. Navy Cleaning & Dyeing Co., 4302 Laclede. (2)

DRIVERS—Steady men to drive coal wagons; good wages; apply at once. 3110 Arkansas av. (c)

DRIVERS—For laundry route; experienced; state salary, telephone. Box D-161, Post-Dispatch.

DRIVERS—For Ford light delivery; covering city, suburbs and East Side; bring references. Edible Supply Co., 2004 Olive. (c)

DRUG CLERK—Junior. 3901 St. Louis. (4)

DRUG CLERK—Registered or junior. Brown-Clougihly Drug Co., 5595 Etzel. (3)

DRUG CLERK—Junior; by April 1. G. A. Loesking, 3184 Lafayette av. (2)

DRUG CLERK—Junior or assistant; college privileges. Box D-311, P.-D. (4)

DRUG CLERK—Registered; steady; good salary. Call Central 8456, Bomont 1852.

DRUG CLERK—Assistant registered or registered.; Endorse Drug Co., Grand and Olive. (c)

ELEVATOR BOY—Colored. Apply with references at Berry Hotel, Grand and Olive.

LICENSED ENGINEER—Reliable. Apply Carondelet Plumbing Mill Co., 5826 S. Broadway. (c)

LICENSED ENGINEER—With reference. CHRISTIAN-PIPER TOBACCO CO., 717 N. 1st. (c4)

ENGRAVER—We have an opening for a first-class engraver on one experienced in the engraving of steel dies for holiday greetings; permanent position; 48 hours' week; Saturday afternoon off throughout the year; we operate the largest plant in the country manufacturing art calendars for advertising and holiday greetings and are now building extensive additions; equipment and plant right up to the minute; working conditions the best; we are located 37 miles, one hour's ride, from Chicago; state full particulars and salary expected first letter. Address Holiday Greeting Division, The Consolidated Engraving Co., Joliet, Ill.

ERRAND BOY—Over 14. Rawlings Mfg. Co., 2001 Lucas. (c4)

ERRAND BOY—Drach Electrotype Co., 325 Locust st. (c3)

ERRAND BOY—McElroy-Sloan Shoe Co., 3rd and Washington. (c4)

ERRAND BOY—Apply Brown & Hall Supply Co., 1515 Pine st. (c4)

ERRAND BOYS—White or colored. Buschart Bros. Printing Co., 1427 Locust. (c4)

ERRAND BOYS—Colored; good pay; short hours. Wythe Engraving Co., 1200 N. Broadway. (c4)

ERRAND BOYS AND WRAPPERS — Experienced; good salary and splendid opportunity. Apply IRWIN'S, 509 Washington.

ESTIMATOR WANTED

Experienced in mill work; prefer one capable of taking charge country order department, able to detail and bill odd items into mill; should be a fair correspondent; desirable position, with good pay to right party; address, giving age, experience and references, Box E-418, Post-Dispatch. (c)

FACTORY WORKERS—Men who are strong and willing; good wages; give references and phone in first letter; no attention paid otherwise; immediate employment if references satisfactory. Apply P. O. Box 1202. (c4)

FARMHAND—Young man, to work on half; everything furnished; state experience. Box W-85, Post-Dispatch.

FARM HAND—Experienced truck and fruit man; room, board and washing; top wages; state when and where you can be seen. Address Route 10, Box 100, Jefferson Barracks, Mo. (4)

FINISHERS—For ornamental iron work. Rogers-Schmitt Wire and Iron Co., 1815 N. 23d st. (c3)

FIREMAN—Apply 124 Sidney st. (c)

FIREMAN—Colored, for downdraft boiler. Swift Printing Co., 1515 Pine. (c)

FIREMAN—That understands firing a down-draft boiler. Apply 2010 Lucas. (c)

FIREMAN—First-class, colored. Accurate Laundry Co., 2609 Pine st.

FIREMAN—For down draft boiler. National Laundry Co., 3401 Laclede av. (c)

FIREMAN—Experienced, colored; room and board; good wages. Roselle Hotel, 4145 Lindell bl. (c)

FIREWORKS HELP—Experienced; candle chargers and others. Apply to Texas Fireworks Co., South Houston, Tex. (c3)

FOREMAN—For brick plant in city. Box D-212, Post-Dispatch. (2)

FLORIST—Apply greenhouses, Sanders Nursery Co., Olive street road, two blocks west of Creve Coeur car line. (c)

FOUNDRY FOREMAN—Experienced in all branches of gray iron molding; state age and experience in reply. Box W-55, Post-Dispatch. (4)

FREIGHT ELEVATOR OPERATOR—Electric; for large wholesale house; good salary. Box E-23, Post-Dispatch. (c2)

FURNITURE FINISHERS—Steady work; good pay. St. Louis Davenette Co., 1021 Chouteau av.

FURNITURE WORKERS

For Fifty Furniture Factories in Grand Rapids, Mich.

CABINETMAKERS, TRIMMERS, UPHOLSTERERS, FINISHING-ROOM HELP, WOODWORKING MACHINE OPERATORS AND OTHER EXPERIENCED FURNITURE WORKERS.

Factories have established 48-hour basic week with time and a half for overtime. Saturday afternoon off the year round. Highest wages paid.

Come at once, prepared to work, or write us and we will send handsome booklet that describes working conditions and the city as a place to live. Appointment may be made to see our representative in St. Louis, if desired.

Address

FURNITURE EMPLOYMENT SERVICE,
216 Lyons Street, N. W.
Grand Rapids, Mich. (c61)

GLAZIER—And finisher on showcases, store and office fixture work; must be experienced; steady work for good man. Apply 621 Russell. (c)

GROCERY CLERK—To work in grocery store. Wm. Diekmann, 18 S. 18th. (c3)

GROCERY CLERK—With some city experience. Egan's, Delmar and Aubert. (c)

GROCERY CLERK—Good position for an experienced and active man. Box N-194, Post-Dispatch.

HAND PRESSER—On men's garments. Gaubatz Cleaning Co., 8856 Olive st.

HAND PRESSER—Apply at once; steady work; good wages. 4953 Delmar bl.

HOTEL CLERK—Experienced, at once. Marion Roe Hotel. (c)

HOUSEMEN—Experienced. Apply to Linen Room, Maryland Hotel, 9th and Pine. (c3)

HOUSEMAN—Experienced colored; steady place, good wages. 61 Kingsbury.

HOUSEMAN—At once. Missouri Baptist Sanitarium, 919 N. Taylor. (c)

HOUSEMAN—German; good wages. Hamilton Park, Webster Groves. (4)

HOUSEMAN—Colored; experienced in dining room. Forest Hotel, 408 N. Euclid.

HOUSEMAN—Colored; experienced. 3726 Washington.

HOUSEMAN—Experienced. St. Luke's Hospital, 5535 Delmar. (c2)

HOUSEMEN—Two. St. Luke's Hospital, 5535 Delmar. (c4)

HOUSE PAINTER—Experienced on old house wiring. 2705 Cherokee. (c)

HOUSEMAN—White; good wages; room and board. Apply Buckingham Annex, King's Highway and West Pine. (c)

HOUSEMAN—Experienced; pay weekly. Washington Hotel, Washington and King's highway.

ICE MAN—Colored. Marquette Hotel, 18th and Washington.

INVESTIGATORS—Railroad loss and damage freight claim investigators; salaries $110 to $170 per month, with opportunity for advancement. Address E. D. Hawley, F. C. A., P. M. Ry., Detroit, Mich. (c9)

JANITOR—Colored, to do work in office building. 1501 Locust st.

JANITORS—Three good, allround men for office building work. 722 Chestnut, room 614. (c4)

JANITOR—And wife; will pay good wages, room and board. Apply 1488 East Grand. (2)

JAPANER—Who can take charge of small shop, mostly automobile work, dip fenders and spray wheels; only one helper in shop now; will give profit sharing proposition and guarantee you $200 a month the year round if you can absolutely take charge, honest and a hard worker; write us right now, as the position is open; explain in first letter where working, what doing, how long in the game and everything in detail. Metcalf Mfg. Co., 1708 Main st., Kansas City, Mo. (c2)

JOB PRESS FEEDERS—Apply 318 N. 2d, 2d floor. (c)

JOB PRESSFEEDERS—8 hours; good wages. 117 Locust st. (c6)

LABORERS—And quarrymen. Apply 5229 St. Louis av. (c2)

LABORERS—Lammert Furniture Co., 10th and Spruce.

LABORERS—For structural iron shop. Gerst Bros., 800 Cass. (c)

LABORER—To chip castings. Apply Lehmann Machine Co., 626 S. Broadway. (c)

LABORERS—Apply 7 a. m. or 7 p. m. Lewin Metal Corp., 23 Branch. (c7)

LABORER—White; fairly light work. Bussmann Mfg. Co., 3819 N. 23d st. (c)

LABORERS—Several, white or colored. 1627 N. 2d st. (c3)

LABORERS—25, at American Car and Foundry Co., Madison, Ill. Granger Cont. Co. (c)

LABORERS—And nailers. Miller Mfg. Co., 9000 Alabama. (c)

LAORERS—White or colored; 40c per hour; steady work; money any time, Union Quarry, 4687 Natural Bridge. (c4)

LAI ORERS—To work in brick yard. Progress Brick Co., 8206 S. King's highway. (c)

LABORERS—Colored, for foundry. Alex Kilpatrick & Sons Foundry, Carrie and Bulwer avs.

LABORERS—And quarrymen; white or colored; wages 40c and 50c per hour; steady work. Wall and Lulda sts., Maplewood. Reed Quarry Co. (c7)

LABORERS — BY NATIONAL LEAD CO. GOOD WAGES. 5548 MANCHESTER. (3)

LAUNDRY HELP
Wanted; man, hand shirt ironer.
THRIFT LAUNDRY, 1962 Olive st. (c3)

HELP WANTED—MEN, BOYS

BUICK MOTOR CO.
NEEDS
LABORERS
Of all kinds; 47½c to 50c hour; also
MOLDERS AND MECHANICS
Apply
Buick Employment Office
212 East Broadway, East St. Louis, Ill.
Open Sundays 9 a. m. to 1 p. m. (c8)

LABORERS
STEADY WORK
Both
inside and outside.
Apply
EMPLOYMENT OFFICE,
WAGNER ELECTRIC MFG. CO.
6400 Plymouth. (c4)

LAUNDRY DRIVER—Experienced. Apply Old St. Louis Laundry, 1030 Victor. (c)

LEDGER CLERK—Experienced; North St. Louis corporation; state age, experience and salary wanted and reference. Box F-177, Post-Dispatch.

LINOTYPE OPERATOR—Must have good knowledge of German language and keyboard; good wages and permanent position. Eden Publishing House, 1716 Chouteau av. (c4)

LITHOGRAPHIC DESIGNER AND ENGRAVER—Capable of producing high-grade, modern, up-to-date, artistic bank, insurance and commercial designs; an individual of ability and character, of good appearance, personality and temperament is sought; to the right person we can offer permanence of employment, surrounded by agreeable conditions in a midwest city of approximately 75,000 population, with unsurpassed grade and high schools and the seat of the State university, affording every educational opportunity, including art and music, upon terms within reach of all; send sample sketches and engravings which will be received in confidence and treated as privileged property and returned. Address State Journal Co., Lincoln, Neb. (c6)

LUMBER DRIVER—Colored or white. 2108 Blair av.

LUMBER PILERS—Columbia Box Co., Lumber Yard, 21 and Palm. (c8)

LUMBER PILERS—Experienced. Apply 2515 N. 9th. (c2)

MACHINE NAILERS—Columbia Box Co., 19th and North Market sts. (c8)

MACHINE HANDS—Allround, first-class; good wages. Lecouteur Bros., 4500 Shaw. (4)

MACHINISTS—First-class lathe, shaper and drill press hands. Apply Manchu Storage Battery Locomotive Co., 1909 S. King's highway. (c)

MAN—For kitchen help. Apply 815 Pine. (c4)

MAN—To do packing. Apply 310 N. 2d st.(c)

MAN—Some experience in auto repair shop, 2626 Sidney st.

MAN—For factory work. Absorene Mfg. Co., 1600 N. 14th. (c)

MAN—Colored. St. Louis Fixture Co., 1439 N. 19th st. (c)

MAN—Colored, for stable work. 2116 Market st. (c)

MAN—As hostler at our stable, 1427 N. Broadway; wages $20 per week. (c4)

MAN—For nail and wire dept., wholesale hardware. 706 N. 3d st. (c4)

MAN—To work in factory. Price Varnish Co., 2115 Singleton st. Phone Olive 3861.

MAN—TO WORK IN PAPER BALER. APPLY 3521 COZENS. (4)

MAN—For work in color and extract factory. Warner-Jenkinson Co., 2526 Baldwin. (c)

MAN—Colored, to work in ice cream factory. 4265W North Market st. (c)

MAN—Elderly, for porter work and washing bottles. Ho-Ro-Co. Mfg. Co., 110 Locust.

MAN—To work in ice cream factory. 4265W North Market st.

MAN—To work around factory; steady work. 3935 N. Florissant.

MAN—To help around blacksmith shop, 1807 Menard. Victor 8279. (c)

MAN—For ice wagon. Apply 4151 Manchester. (c3)

MAN—Middle-aged, to work around furniture store. 1306 S. Broadway. (c)

MAN—White, for house and yard work. 3741 Windsor pl. Lindell 3415.

MAN—Middle-aged colored, for night fireman. Apply Mrs. Herod, Grand and Olive.

MAN—To help about wholesale supply store. The Campbell Iron Co., 819 Cass. (c4)

MAN—Young, to learn packing and mailing in large dry goods house; good salary. Box A-420, Post-Dispatch. (c2)

MAN—One who has some experience in porter and lunch work in saloon. Call at 1211 St. Charles st.

MAN—Strong, to collect and assist shipping clerk; chance to advance; salary $18 to start. 1017 Title Guaranty Bldg.

MAN—To work in auto department. Apply Mr. Dohrendorf, Beck & Corbett Iron Co., Main and O'Fallon. (c4)

MAN—For gasoline filling station. Apply in evening between 7 and 10 o'clock, Gravois and Minnesota av. (4)

MAN—With experience in timekeeping and cost work. Western Screw Products Co., 3219 N. Broadway. (c)

MAN—Young, to work in shoe store. Apply Fitwell Shoe Co., 19th and E st., Granite City, Ill. (c3)

MAN—Handy, at Falling Springs, East St. Louis Stone Co., Arcade Bldg., East St. Louis. (c2)

MAN—For repairing boxes; some experience preferred. Union Biscuit Co., 6th and Carr. (c4)

MAN—Young, for Ford delivery truck, experienced; call today. Zwick Bros., 7701 Virginia.

MAN—Young, to call for and deliver electric automobiles. Leach-Brouster Auto Co., 4580 Olive st. (c)

MAN—To take care of private dairy in Clayton. Apply after 4 p. m. 3650 Olive st., second floor. (c)

MAN—Who is capable to take charge of frame department. Charles Thuener Planing Mill Co., Prairie av. and Lucky st. (c)

MAN—Young, aged 16 to 20, for light factory work; good opportunity for bright boy, with growing concern. Call 5255 North Market.

MAN—TO TAKE CHARGE OF VINEGAR AND BREWING DEPARTMENT. APPLY EDDY & EDDY MFG. CO., MAIN AND MARKET. (c)

MAN—For general work around house and yard, to live on premises. 4957 Forest Park.

MAN—Husky, colored, to work in laundry. Anderson Family Laundry, 4939 McPherson.

MAN—Drive cart in foundry yard; steady work. St. Louis Malleable Casting Co., 7800 N. Broadway. (c2)

MAN—To work in yard one day each week. Call 7012 Washington, or phone Cabany 1313.

MAN—As janitor at North Side Y. M. C. A., Grand and Sullivan avs.; reference. Box A-107, Post-Dispatch. (c2)

MAN—For house and yard work in small summer home; good home for right man. Apply D. Donnelly, 3039 Locust st. (c4)

MAN—Young, to assist in grocery store. Saturdays; prefer one with some experience. Box W-207, Post-Dispatch.

MAN—Young, for inside tin work; call at 2030-32 Pine st. between 5 and 6 p. m. Oilver Oil Gas Burner and Machine Co. (c4)

MAN—To work around greenhouses. Apply greenhouses, Olive street road, two blocks west of Creve Coeur car line.

MAN—Allround inside man for furniture store. Arco Furniture Co., 4206 Manchester av. (c)

MAN—As waiter and counter man; make himself useful in restaurant; good hours. Genet's, N. 9th. (c)

MAN—Strong, to be generally useful around a box shop. Apply Glueck Box Co., 1217 N. 22d st. (c)

MAN—Young, aged 24; st.; 4 years' experience shipping, timekeeping and production. Box W-60, Post-Dispatch. (3)

MAN—Experienced, to take full charge of straw factory, to make ladies' and children's hats; good opportunity. Union Cap Co., 321 N. 14th st.; fourth floor. (c4)

MAN—Assistant butcher, to clean poultry, fish and help butcher in general. Apply 5:30 p. m. or 10:30 a. m. Room 308, Union Station. (c)

MAN—Young, as apprentice in telephone trade; must climb poles; state age, height, weight, education; salary $65 to start. Box P-405, Post-Dispatch. (c4)

MAN—On structural steel reconstruction work; must be familiar with steel inspection and drafting. Box D-325, Post-Dispatch. (c4)

MAN—For general office cleaning and stockroom work; permanent position, with future, for right man. Inland Machine Works, 17th and St. Charles sts. (c)

MAN—About 45 years of age—to work on books; knowledge of bookkeeping not essential, but must be quick and accurate at figures; $20 week to start; state age and experience. Box W-67, Post-Dispatch.

MAN AND WIFE—For general farm work; $50 per month, house, fuel and ordinary farm requisites furnished; good chance for advancement for energetic, live man. Address replies Predmar Farm, R. R. No. 9, Jefferson Barracks, Mo. (c7)

MAN—Single, to work on farm; board, washing and $40 per month to start; steady place and know how to do farm work; call Wednesday, 8 a. m., at Stewart, Carson and McCormick, National Stock Yards. (c)

MAN—Photographic merchandise department manager to take charge of our department; qualifications: practical experience in kodaks, cameras and photo supplies, with a mercantile house selling this class of goods; good opportunity for live man who is good hitters and full of pep. Apply Aloe Co., 513 Olive st., 4th floor. (c1)

MEN—To unload coal; piece work. Hydraulic Press Brick Co., King's highway and Frisco Railroad. (c)

MEN—White or colored, for warehouse and general labor work; steady job. 119 Lafayette. (c7)

MEN—For chemical manufacturing plant; steady employment; chance for advancement. 119 Lafayette. (c7)

MEN—For hand sand papering furniture frames. St. Louis Davenette Co., 1021 Chouteau. (c)

MEN—Young, single, colored, for pot washer or porter work. Apply 5:30 p. m. or 10:30 a. m. Room 308, Union Station. (c)

MEN—Or young men, for railroad news service; cash security and references required. Call in person, 1621 Clark av. (c8)

MEN—Or young men, to sell goods on trains; long runs open. Apply in person. 22 S. 18th st. (c8)

MEN—To do landscape work; 45c per hour. Apply southeast corner Skinker and Clayton rds. 7:15 a. m. (c)

MEN—For wholesale house, young men for stock department; positions all permanent with advancement. Box K-342, P.-D. (3)

MEN—For straightening castings. St. Louis Malleable Casting Co., 7800 N. Broadway. (c7)

MEN—AT ONCE—ST. PETER'S CEMETERY, TENT AND HAMBURGER AV., WELLSTON.

MEN—Strong, to work in , shipping room; good salary. Apply Riley-Hauk Supply Co., 51 and Manchester.

MEN—Able-bodied, for warehouse work; steady positions with promotions. Box K-319, Post-Dispatch. (3)

MEN—Strong, for warehouse; all inside work; all permanent positions. Box K-320, Post-Dispatch. (3)

MEN—To work in rubber mills; experienced preferred. Surety Tire and Rubber Co., 2100 Kienlen; Cabany 4840. (c)

MEN—Young, for stock department; good salaries to start on with prospects of advancement. Box K-330, Post-Dispatch. (3)

MEN—Three or four lathe and boring mill men; good working conditions and steady work; in reply state experience, with reference. United Iron Works, Inc., Joplin, Mo. (c)

MEN OR BOYS, OVER 16, FOR CHIPPING, GRINDING AND FILING SMALL CASTINGS; STEADY WORK AND GOOD OPPORTUNITY FOR ADVANCEMENT. APPLY 8 A. M., THE EMERSON ELECTRIC MFG. CO., 2033 LOCUST. (c2)

ATTENTION

Can use two more wide-awake men who are willing to make the most of a small opportunity to become salesmen; permanent work; good pay. Call between 2 and 6, room 208 Rialto Bldg., Grand and Olive. (c)

RENT FREE

Middle-aged couple (no children) on small place in county on street car line; two room house, gas and electric free; woman to do housework, man to work two or three days a week on place. Black 2, time-on buildings; a good place for good people; give references. Bx E-419, Post-Dispatch.

MEN—To handle express; steady employment. Apply AMERICAN RAILWAY EXPRESS, 20th and Clark. (c7)

MEN—Call before 11 o'clock tonight; 8-hour shift; good wages. Mineral Redning and Chemical Corp., Mississippi River and River des Peres. (c)

MEN—To truck and load freight at night, hours 9 p. m. to 6 a. m.; competent men put on night shift at once; inexperienced put on day shift until qualified for night work. Apply COLUMBIA TRANSFER CO., Broadway and Spruce. (c4)

MEN—TO HANLE BAGGAGE AND U. S. MAIL AT UNION STATION. APPLY CHECK COUNTER, BAGGAGE ROOM, UNION STATION, BETWEEN 3 AND 6 P. M. (c7)

METAL POLISHERS—And buffers; first-class men apply. 2180 Pine st. (c2)

MOLDERS—$8.50 per day to good man; chance for promotion; steady work; no trouble; state experience and age fully. Box M-371, Post-Dispatch. (2)

MOLDER—For green, dry sand and loam, on heavy machine castings; capable man, at top scale. F. O. Drawer 800, Birmingham, Ala. (c6)

MOLDERS—Bench and squeezer molders; steady work; highest wages. Apply St. Louis Malleable Casting Co., 7800 N. Broadway. (c8)

NAILER—Tray nailer for trunk trays. Apply Herkert & Meisel, 1218 Chestnut. (c)

NIGHT WATCHMAN—One who can tend boilers. Apply FIRE BRICK WORKS, Main and Douglas. (c8)

NIGHT CLERK—Apply manager Buckingham Annex, King's highway and West Pine. (c2)

OFFICE BOY—Bright, for mailing desk and general office work. Apply 810 N. 2d st. (c3)

OFFICE BOY—In wholesale paper house; give age, experience if any and salary expected. Box E-329, Post-Dispatch. (c4)

OFFICE ASSISTANT—Boy for general office work; chance for advancement; good salary. Box D-81, Post-Dispatch. (c)

OFFICE BOY—Must have at least eighth grade education and over 14 years of age; good opportunity for advancement; also chance to learn operation of typewriter and other office appliances. Apply 4th floor office, J. Kennard & Sons Carpet Co.

OPERATORS—Hand screw machine; milling machine hands. Western Screw Products Co., 3217 S. Broadway. (c)

OPERATOR—On zigzag power machine on men's leather belts; wages $25 per week. Chas. Wallerstedt Mfg. Co., 305 N. 7th st.(c)

OPERATOR—Colored, for Otis passenger elevator in large mercantile concern; must have good references. Box E-19, Post-Dispatch. (c2)

OPERATORS—Experienced Carver power press operators; we want one or two operators capable of handling three Carver power embossing presses each; we are the largest manufacturers of art calendars for advertising and holiday greetings in the country; we operate a strictly modern plant and are now building an extensive addition; working facilities, equipment, etc., strictly up-to-date; we are located 37 miles, one hour's ride from Chicago; state full particulars and salary expected first letter. Address Holiday Greeting Division, The Consolidated Engraving Co., Joliet, Ill. (c68)

ORDERLY—Experienced. St. Luke's Hospital, 5535 Delmar bl. (c3)

PACER—Experienced, for medical and toilet goods; references required. Box N-226, Post-Dispatch.

PACKER—Must be experienced. John T. Milliken & Co., 3d and Cedar. (c4)

PACKER—FOR SHIPPING ROOM. A-MOLL GRO. CO., 7TH AND FRANKLIN. (c14)

PACKER—Experienced glass and queensware packer. Eagle Supply Co., 10th and Tyler. (c8)

PACKER—One familiar with packing electrical material. Apply Brown & Hall Supply Co., 1515 Pine st. (c4)

PACKER—Experienced, to take charge of department. Schwerdtman Toy Co., 811 Washington. (c)

PACKERS—For shipping room. Apply 1439 N. 6th st. DR LE GEAR MEDICINE CO. (c)

PACKER AND MARKER—Experienced; state salary expected. Box D-319, Post-Dispatch. (c)

PAINTER—Inside work. 2109 N. 14th.

PAINTER—On gold leaf work. St. Louis Button Co., 415 Lucas av. (c2)

PAINTERS—Must be good mechanics; open shop. 3906 Enright. Formerly Morgan.

PAINTERS—Nonunion men. 5029 Alabama after 6 p. m. (c)

PAINTERS—Allround; open shop. 3229 California av. (c4)

PAINTERS—Two competent, and paper hangers for steady work. Apply rear 4050 Lindell bl. (c)

PAINTER—A first-class carriage painter; one who can strike and finish; day or piece work; open shop. Box D-89 Post-Dis. (c)

PAINT GRINDER—One with experience preferred; good pay and steady work. 1458 Collins.

PANTRY BOY—Colored; room and board, good wages, Roselle Hotel, 4145 Lindell.(c3)

PAPERHANGERS—First-class. Fasser Wall Paper Co., 1102 St. (c)

PAPERHANGERS—3; good wages. Apply 2839 Gravois.

PAPER HANGERS—Steady work. Gudermuth Bros., 5049 Wells. (c4)

PAPER HANGERS—First-class union men; day shop. Minard-Kendall, 1200 N. King's highway. (c)

PAPER HANGERS—Six; steady work; good pay; shop; will be home this afternoon. 2950 Washington av. (c3)

PAPER RULER—Steady work; 8 hours per day. Shallcross Printing Co., 419 N. 4th.(c8)

PIANO POLISHER—Smith-Reis Piano Co., 1005 Olive st.

PIANO TUNER—Smith-Reis Piano Co., 1005 Olive st.

PORTER—Colored. Apply 206 S. 4th. (c)

PORTER—In restaurant. 2612 Arsenal.

PORTER—Colored. J. W. Steele & Co., 18 N. Third st.

PORTER—Colored, for barber shop. Texas and Cherokee.

PORTER—Colored. Leslie Ollan Co., 803 Washington av., 4th floor. (c)

PORTER—Colored or white. Laclede Manufacturing Co., 119 N. Main St. (c4)

PORTER—One who is handy around lunch counter. National Cafe, 117 N. 6th st.

PORTER—Apply Meyer Bros. Drug Co., 406 Elm, 3d floor. (c)

BAR PORTER—No Sunday work. Nagel Restaurant, 6th and St. Charles. (c)

PORTER—Colored. 701 Lucas. Connelly Mfg. Co. (c)

PORTER—At once; good pay. Apply Marion Roe Hotel, Broadway and Pine st. (c)

PORTER—Colored. Terminal Hotel, 20th and Market.

PORTER—Colored in drug store. 924 Geyer.

PORTER—White, for Cherokee Cafe. 2643 Cherokee. (c)

PORTER—Colored; no Sunday work. Apply at once. Village Inn., 6623 Locust. (c)

PORTER—Colored; $11 week and board. Hamilton's Restaurant, 111 Missouri av., East St. Louis Ill. (c)

PORTER—Colored; experienced handy, steady position. Schwaig Studio, 4927 Delmar bl. (c)

PORTERS—Three, white; also colored man, kitchen work. Frisco Hospital, King's highway and Laclede av. (c)

PORTER—Single middle-aged man in lunch room. Voney's Lunch room, 31 3Locust. (c2)

PORTER—White, young man, in ready-to-wear store. Sicher's, 1216 S. Broadway. (c4)

PORTER—Colored, for factory work; bring references. Pedigo-Weber Shoe Co., 3500 Locust st. (c)

PORTER—For drug store; good hours. Harper's Pharmacy, corner Sutton and Hazel ave., Maplewood.

PORTER—Colored, and tire changer; only man with experience need apply. Independent Auto Repair Co., 12th and Chestnut sts.

PORTERS—Colored, experienced in cleaning office building; must be steady and come well recommended. Apply to janitor, Post-Dispatch Bldg. (3)

PORTER—Colored, for large wholesale house; must have good reference. Box E-22, P.-D. (c2)

PORTRAIT MEN—Managers, proof passers and good order getters. If you want a real money-making proposition, write R. W. Leach, Coca Cola Bldg., Kansas City, Mo.(c)

WASHER HELPER—For automobile washing; apply 1932 Gratiot.

WHITENERS—$1 per hour. Central 3485 Bell av.

WINDOW CLEANERS—$5 and $6 per day. Apply 7:30 in the morning, 1004 Pine st.

WINDOW TRIMMER
2 or 3 evenings each week
SCHAPER STORE
6th and Washington.

WOODWORKING FOREMAN—Apply Wm. Kemper Davies, 4000 Gravois ave.

WOODWORKERS—On auto bodies, and others to mount bodies. Modern Wagon & Carriage Co., 1948 Papin st.

WOODWORKING MACHINE HAND—Apply day for right man; chance for advancement; steady work; no piecework; state age and experience. Box M-374, Post-Dispatch.

WRECKERS—Broadway and Lafayette.

WRINGER MAN—Apply Hellman & Co. Laundry, 1517 Clark av.

WRINGER MAN—Experienced; good wages. Apply LEADER LAUNDRY CO., 3900 Texas av.

WROUGHT IRON FINISHERS—Rogers Iron Works, 4620 Shaw.

YARDMAN—Also housecman. Gumbo & King's highway and Waterman.

YOUNG MAN—To deliver with Ford car; $15 per week. Gross Typesetting Co., 118 N. 3d st. (62)

YOUNG MAN—For stockroom; hardware. 706 N. 3d st.

YOUNG MAN—Experienced in handling 2000 Mullanphy.

YOUNG MAN—To work in cafeteria; Ouette Hotel, 16th and Washington.

YOUNG MAN—Handy with tools; in outfitting. Apply Universal Inc., Co., 823 Monroe.

YOUNG MAN—For steady work in factory. Jos. B. Murphy, Main.

YOUNG MAN—To work at soda fountain; 18 or 19 years old. Victor Drug Co., Easton.

YOUNG MAN—Experienced to wait on customers in the city; good wages. A-336, Post-Dispatch.

YOUNG MAN—Must pack and load steady position; $15 to start. Apply Abrams-Hicks Mfg. Co., 412-8 S. 7th st.

YOUNG MAN—With experience as assistant in wholesale fruit and notion house. Burger Notion Co., Grand and Olive.

YOUNG MAN—About 18, for clerical work; one with claim department experience preferred. Box E-16, Post-Dispatch.

YOUNG MAN—For general office work; must be good at typewriting; good opportunity for bright beginner; state age and salary expected. Box E-399, Post-Dispatch.

YOUNG MAN—Experienced in handling supplies and photo finishing, to assist in department; excellent opportunity for one who can develop the business; all answers will be confidential. Box E-66, Post-Dispatch.

YOUNG MAN—Between 18 and 19, to learn to operate addressing machine; $15 to start. Apply at once, Addressograph Co., 1115 Washington av.

YOUNG MAN—About

SALESMEN WANTED

SALESMAN—To work retail grocery trade in city; give phone number and tell all about yourself. Box D-78, Post-Dispatch.

SALESMEN—We have an opening in our sales department for two next young men; must be able to meet the public; experience not necessary; we teach you how to earn $75 per week. Call before 9 a. m. 1011 Title Guaranty Bldg., see Mr. Boyer.(3)

SPECIALTY SALESMAN—For territory outside the State; expenses guaranteed, plus attractive commission; a $500 and more per month opportunity. Phone Sales Manager, Olive 7482, for appointment.

SALESMEN—To sell oil stock in Illinois refinery; an Illinois corporation; no commission; production; backed by business men of strong local interest. Call Wednesday or Thursday, Room 1351, Statler Hotel, from 1 to 3:30 p. m. (c)

SALESMEN—Would $100 and upward per week appeal to you? If you are not making that amount and are a producer, we can use you in our progressive sales organization. Call and see how inexperienced men are earning big money while learning. Call and be convinced that we can place you where you can earn big money. Suite 209 Fullerton Bldg. (c14)

SALESMAN—I will make room in our organization for a salesman over 25 years of age who can qualify strictly as to character and sales ability. If he will come to see I will offer him work that is dignified remunerative, and a position in which the years of his real value. This is permanent and with a splendid income at the start and an executive position we a re-ward for consistent effort. Call after 9 a. m. at 220 Title Guaranty Bldg., city. (c2)

WE HAVE THE BEST SELLING PROPOSITION EVER OFFERED WIRE SALESMEN. IF YOU ARE LOOKING FOR SOMETHING THAT WILL MAKE YOU $150 TO $200 PER WEEK IN ONE OF THE BEST SELLING ORGANIZATIONS IN CITY, ALL LEADS FURNISHED, SEE US, 705 LOCUST. (c4)

SALESMEN
SCHAPER STORE,
6th and Washington. (c4)

SALESMEN—SERLIS & CO. desire to obtain first-class telephone stock salesmen; have an attractive proposition to offer. 1514 International Life Bldg.

SALESMEN—Four A-1 stock salesmen; we have an attractive proposition to offer; live leads. SERLIS & CO., 1514 International life Bldg. (c5)

Salesmen Wanted

If you are a real salesman and not making more than $20 per day, it will pay you to answer this ad. No samples or insurance. You call on business men by appointment. Don't answer unless you are a hustler and a salesman. Call Sunday H. S. Robinson, Jefferson Hotel. Monday and after, 716 Merchants-Laclede bldg. (c5)

AGENTS—MEN

AGENTS—Water stills, made entirely of heavy copper, 1 or 2 gallon capacity; prices $8 and $40, respectively, sent prepaid by express on receipt of order; the same day we receive your order. Ideal for distilling water for automobile batteries and drinking purposes; cures all fevers. Boyer & Co., 178 Farnam Bldg., Omaha, Neb.

CANVASSERS AND SOLICITORS

SOLICITORS—Two, with newspaper or magazine experience; monthly payment club proposition; no money to collect in advance; permanent city work. E. W. Beebe, 6911 Fullerton Bldg.

EMPLOYMENT AGENCIES AND TRADE SCHOOLS

MEN-WOMEN—Permanent Government positions; $100 up; home preparation. Write Central Institute, R. 34, St. Louis, Mo.

GOVERNMENT CLERKS needed (men women); commence $1300. Few to travel. Experience unnecessary. Full instructions free. Write Mokane, 4466 Delmar, city.

EARN MONEY AT HOME—We will pay $15 to $30 weekly for your spare time writing showcards; no canvassing; we instruct you fully; experience unnecessary; write today. Write now. Dept. E, Brennan Show Card System, 1117 Garrick Bldg., Chicago.

FEMALE HELP—The Y. W. C. A. Employment Department, 1411 Locust, has a ready service of girls and women seeking employment in homes and institutions as cooks, laundresses, cleaners, nurses, seamstresses and emergency workers. We have work for good women; fair wages. (c6)

MAKE MONEY AT HOME—You can earn from $1 to $3 an hour in your spare time writing show cards; quickly and easily learned; no canvassing; we instruct you fully and sell your work. Write today for full particulars. American Show Card School, 1058 Ryrie bldg., Yonge and Shuter sts., Toronto, Can. (3)

HELP WANTED—WOMEN, GIRLS

ADVERTISING COPY WRITER—Assistant to help in preparing merchandise catalogue; must have some knowledge of copy, layout and layout work; answer, stating definitely previous experience, also salary expected. Box E-26, Post-Dispatch.

APRON MAKERS—To take sewing home; also experienced on power machines. 706 4th st., upstairs. (c)

ASSISTANT BOOKKEEPER — Wide-awake, alert woman between ages of 29 and 35, to assist with bookkeeping and typing. Good chance for advancement to ambitious person; state qualifications, experience had and salary to start; also age and telephone. Box W-31, Post-Dispatch.(2)

APPRENTICES—To learn haberdashery and manicuring; paid while learning. Hirsch Hair Bazar, 502 N. 7th. 3567 Olive. (c2)

Billers—Underwood Machines

Several experienced operators; good salary; permanent work.

SHAPLEIGH HDWE. CO. (c2)

BINDERY GIRLS—Steady work. Shallcross Printing Co., 419 N. 4th st. (c)

BLACKSMITH—Sit, as blacksmith and horseshoer, or either. T. Settle, 4056 Washington. (3)

BODY IRONER—Experienced. Bacht Laundry, 3937 Olive. (c)

BOOKKEEPER—Experienced; also stenographic work; must have reference. Mercurio Bros. Mfg. Co., 825 N. 8th st. (c)

BOOKKEEPER ASSISTANT—Who can use typewriter; reference required. Call 500 N. 2d st. (c6)

CASHIER—For cafeteria; hours, 11 a. m. to 2:30 p. m.; must be accurate at figures and furnish references. Apply Mrs. Morard, Traffic Motor Truck Corp., 3300 N. 3d st.(c2)

CASHIERS

Apply third floor office; good salary; steady position. PENNY & GENTLEMAN, Broadway and Morgan. (c2)

CHAMBERMAID—Experienced; white. Terminal Hotel, 20th and Market.

CHAMBERMAID—For Old Folks' Home; good wages. Apply 1438 East Grand. (2)

CHAMBERMAID—Colored, Uzona Hotel, King's highway and Waterman. (c)

CHAMBERMAIDS—Colored; at once; room and board; good salary. Melville Hotel, 4036 Bartmer. (c)

CHAMBERMAIDS—Experienced, white or colored. Apply to Linen Room, Maryland Hotel, 9th and Pine. (c2)

CHAMBERMAIDS—White, room and board furnished if desired; good pay. Apply New Roscoe Hotel, 3870 Pershing. (c8)

CHAMBERMAID—Washington Hotel; under new management; working conditions good. Call and see housekeeper, Washington and King's highway. (c2)

CLERK—Young girl, 16 or over, for clerical work; experience not necessary; salary $10 to begin. Box D-391, Post-Dispatch.(c2)

CLERK—Neat appearance; must be quick and accurate at figures. Call after 10 a. m. Wednesday, March 24, Badger, Lowell Bank bldg., Florissant and Warne ave. (c)

CLERK—Young lady; one who writes neat hand and is good at figures; have permanent place with advancements for conscientious worker; give phone number. Box D-401, Post-Dispatch.

CLERK — Statistical; must be experienced and efficient; state reference; salary $75. Box D-308, Post-Dispatch. (c)

Comptometer Operator

Must be rapid and accurate; good salary to start. SHAPLEIGH HDW. CO. (c2)

COOK—Cooking and first-floor work; also second floor maid; good wages. 3131 Waterman. (c2)

COOK—Small family; best wages. Oxford, 3000 Waterman, 5th floor west.

COOK—And general housework; apartment; adults. Phone Cabany 3769J.

COOK—Experienced; references. Apply 6 Windermere pl.; Forest 21.

COOK—Good Southern; 2 meal a day; stay on place preferred. 4262 McPherson.

COOK—Colored, experienced; references required. Call Forest 5709.

COOK—Good home; permanent; 3 adults; wages right. 3507 Lafayette.

COOK—Experienced, white, references required. 5261 Westminster pl.

COOK—First class, white or colored. Apply with reference. 37 Kingsbury.

COOK—Woman pastry cook, 3 hours a day. 820 N. Taylor.

COOK—Must be first-class; family hotel; good wages; references. 4489 Washington pl.

COOK—Experienced, white; also girl for house and dining room work. Phone Cabany 6257W.

COOK—Girl for kitchen, pantry, dining room, summer kitchen; no laundry. 3800 Flad. good wages.

COOK—Woman, experiencer cook and housework; two in family; $45 per month; no laundry. Cabany 2310.

COOK—Good, with references; no laundry; good wages. Apply 6354 Delmar, 2d floor east. For sale.

COOK—Good dinner cook for lunchroom; colored or white; short hours; good wages. Apply today, 620 Washington.

COOK—And housemaid, for family of four; good references required. Apply 5053 Washington bl. Forest 681.

COOK—White girl; cooking and housework; no laundry; good wages. 1221 Oakley pl.

COOK—Colored; 2 in family; $35 per month. 4625 Buckingham st., first floor east. Forest 7790.

COOK—White, who desires a permanent and desirable place for family 3 adults; Webster Park; close to cars; call 420 Oakwood av., Phone Webster 437.

COOK—Girl or woman as cook and for general housework; no washing or ironing; 3 woods; 3 in family; good home and wages. 422 Lake av.

COOK—And general housework; one who would not object to going away for summer on lake beech; $40. 4905 Lindell, 2d floor. Forest 6599.

COOK—White, unincumbered; thoroughly experienced in cooking and baking; for small family; up-to-date apartment, with private room and bath; wages $50 per month; state age, where employed last; references required. Box E-415, P.-D.

COLLAR GIRL—Experienced; flat; work assorter; mangle girl; also shirt finisher. Apply A. Heisel Laundry Co., 3125 Magnolia.

COPYISTS—Several vacancies for young ladies; copyists on typewriter; please state experience and salary expected. Box K-314, P.-D.

COUNTER GIRLS—Plain clothes ironers, starchers; also feeders and folders; in flat-work department. 2019 Lucas.

COPYISTS—Rapid and neat; some experience necessary. Apply to Mr. Kane, Hamilton-Brown Shoe Co., 12th and Washington. (c6)

COPYISTS—Young ladies on typewriter, for billing department; please state salary expected. Box K-322, Post-Dispatch. (3)

COPYISTS—Rapid and neat; some experience necessary. Apply to Mr. Kane, Hamilton-Brown Shoe Co., 12th and Washington. (c6)

COPYISTS—On Remington typewriters; must be first-class; permanent; salary to start $55. Box B-112, Post-Dispatch.

DRUG CLERK—Experienced, registered or unregistered. Brown-Cloughly Drug Co., 5598 Etzel av. (3)

FELLING HANDS

Experienced on men's fine coats.

Ritter & Sons Clothing Co.,
615 N. 9th St. (c2)

COPYIST—RAPID AND NEAT FOR TRAFFIC COPY WORK; MUST HAVE HAD SOME EXPERIENCE; SALARY according to ability. STATE AGE, SCHOOLING, EXPERIENCE AND SALARY EXPECTED. BOX A-983, P.-D. (c2)

DEMONSTRATORS—First-class; good salary. Apply 1231 Statler. (c)

DICTAPHONE OPERATOR — Experienced young lady. Apply Continental Supply Co., Post-Dispatch Bldg. (c6)

DICTAPHONE OPERATOR—With at least 2 years' commercial experience. 1118 Olive st., 9th floor. Main 1965.

DICTAPHONE OPERATOR—Girl, with some experience; salary $70 per month. Apply to Aloe Co., 513 Olive st., 4th floor. (c)

DICTAPHONE OPERATOR—Some experience necessary. Apply to Mr. Kane, Hamilton-Brown Shoe Co., 12th and Washington. (c6)

DIEMAKER—Steady work; good pay. Simplex Steel Mapufacturing Co., 1926 Gratiot. (4)

DINING-ROOM MAID—Experienced colored, in private boarding house. 4030 Lindell.

DISHWASHER—White woman; salary $30, board and room. 5415 Delmar bl. (c)

DISHWASHER—Girl; good pay. 928 Pendleton.

DISHWASHER—Woman; $2 a day and meals. Bevo Mill, Morganford and Gravois. (c3)

DISHWASHER—White woman; steady position; good wages, room and board. Apply Racquet Club, King's Highway and McPherson. (c2)

ELEVATOR OPERATORS—White girls, 904 Syndicate Trust Bldg. Co.

EXAMINERS—On skirts; steady work; good pay. Kalter-Goldberg Garment Co., 8th floor, 1110 Washington. (c)

FELLING HANDS—On coats, 518 Pine. (c2)

FINISHERS—Experienced on custom pants; steady work; good pay. 1112 Franklin.

FINISHERS—On skirts; steady work; good pay. Kalter-Goldberg Garment Co., 8th floor, 1110 Washington. (c)

FILE GIRLS—Beginners; no experience necessary; permanent and chance for advancement; if under 16, bring permit. Apply Room 219, Security Bldg. (c14)

EXPERIENCED HELP
For alteration department.
FITTERS
COAT HANDS
GOWN HANDS
Apply at once, fourth floor,
SONNENFELD'S,
610 Washington Av. (c62)

GIRL—For bakery, 2627 Marcus av. (c)

GIRL—For confectionery, 5857 Delmar. (c)

GIRLS—16 years old, for manifest work; salary $44 per month. Box K-321, P.-D.(3)

GIRLS—For light factory work. Wilder Mfg. Co., 17th and Clinton. (c4)

GIRLS—For folding packages; easy work; steady; pay Sat. 113 S. Main st. (c)

GIRLS—16 years old, for office work; salary $40 per month. Box K-346, Post-Dis. (3)

GIRLS—Columbia Box Co., 19th and North Market sts. (c8)

GIRLS—To work in bindery. National Prtg. & Engraving Co., 209 S. 7th.

GIRLS—For stock and clerical work. Pictorial Review Co., 505 N. 7th, 8th floor.

GIRLS—Neat-appearing, for store work. Barney Pies Candy Co., 617 N. Broadway.(c2)

GIRL—Or woman for kitchen work; no laundry work. Cricker Bar, 12th and Lucas.(3)

GIRL—To do mending on power machine. Apply 4460 Olive. (c)

GIRL—To help in office and answer telephone; call evenings, 5805 Easton. (c)

GIRLS—To do hand sewing; no responsibility. 3712 Delmar. (c4)

GIRLS—In ice cream parlor and candy store 2001 S. Broadway. (c)

GIRLS—To work in laboratory; labeling and wrapping; steady work. 512 N. 1st st. (c2)

GIRL—About 15 years old, for office work. Box M-264, Post-Dispatch. (2)

GIRLS—To work in laboratory. See Mr. Engelskind, 515 Olive st., 5th floor. (c2)

GIRL—For general office work. Box D-18, Post-Dispatch.

GIRLS—For restaurant work; good wages. 2020 S. Broadway.

GIRLS—To address circulars. Forest City Mfg. Co., 1627 Washington.

GIRL—For bakery and lunchroom; 9 hours; meals. 827 N. Sarah st. (c4)

GIRL—To wait on table. Crest Candy Shop, 517 N. Grand.

GIRLS—Several; for general factory work. Apply 2009 Mullanphy st. (c2)

GIRLS—For addressing and general office work. 321 N. 22d. (c2)

GIRL—To clerk in grocery; good pay; experienced or one to learn. 3000 S. 4th.

GIRLS—16 and over. Banner Dyeing and Cleaning Co., 3208 Meramec. (c)

GIRLS—Over 16, to work in wrapping department. Apply 1333 Market st. (c8)

GIRL—Colored; to work in bar factory. 420 Chestnut. (c)

GIRLS—To work in sewing room. F. C. Riddle & Bro. Casket Co., 1408 Hogan. (c4)

GIRLS—To work in bindery. General Printing Co., 3017 Morgan.

GIRL—Good, for general housework; no washing or cooking and good wages. 2215 S. Grand. (c2)

GIRLS—14 or 15, to work in stationery shop; $6 per; 48 days. Winter Bros. Engr. Co., 6th floor, 308 N. Broadway.

GIRLS—14 to 16 years, to fold small boxes and similar light work. Schwerdtman Paper Co., 4th and Washington. (c)

GIRLS—To press ladies' clothes on garment press; steady work, $13 per week to start. Rink's Parisian Laundry, 5124 Olive. (c6)

GIRL—White; 16 years or older to label and pack flavoring extracts; $12 to start. Apply Evans Rich Mfg. Co., 412 N. 7th. (c6)

GIRLS—Experienced or inexperienced; good pay; steady work. Fulton Bag & Cotton Mills, 613 S. 7th st. (c2)

HELP WANTED—WOMEN, GIRLS

GIRLS—Canvas and leather glove makers; also girls to learn; good wages. Rawlings Mfg. Co., 2301 Lucas. (c5)

GIRLS—To learn trade; $15 per week to start; call this evening between 7 and 10. 2116 Locust. Universal Film Co. (c)

GIRLS—For counter work in cafeteria; apply at once; no Sunday work. Village Inn, 6226 Locust. (c)

GIRL—Toeanswer phone calls, also take care of office; prefer one who lives in neighborhood. 5625 Delmar bl. (c)

GIRL—For ice cream parlor; work at fountain and at tables; experience necessary. 209 N. Grand av.

GIRL—For bakery and light housework; $16 per week, board and room. 6949 Manchester av. (c)

GIRL—For office work; about 16 years old. Apply American Car and Foundry Co., 1515 Syndicate Trust Bldg. (c)

GIRLS—For light factory work; good wages, pleasant work; experience not necessary. Ira A. Knight Chemical Co., 115 Market.

GIRLS—To learn to press ladies' garments; $12 week to beginners. Gaubatz Cleaning Co., 4387 Laclede.

GIRLS—Shirt and pants makers, also girls to learn. Rawlings Mfg. Co., 2301 Lucas. (c8)

GIRLS—FOR LIGHT FACTORY WORK; NO EXPERIENCE NECESSARY. $10 TO START. ADAMS NET AND TWINE CO., 701 N. SECOND ST.

GIRLS—To work in bake shop; short hours; good pay; come ready to work. 2827 S. Jefferson. (c)

GIRLS—To pack teas, extracts and other food products; no experience required. Forbes Tea Bros., 112 Locust st. (c6)

GIRLS—Experienced machine girls and girls to learn; best wages paid. Apply 4460 Olive st. (c4)

GIRL—Who writes good hand, for general office work. Apply C. C. Spink & Sons, 1002 Olive st. (c)

GIRL—Good; about 15; or elderly lady, to assist in light housework; good home. Call at once, 3200 S. Seventh st.

GIRL—To sell lunches; short hours; no Sunday work. Veney's Lunchroom, 313 Locust st.

GIRLS—For office work; experience not necessary; good chance to learn business methods. Call 500 N. 2d st. (c6)

GIRLS—14 to 16 years, pasting labels on pill boxes; short hours, light work; $3 per week to begin. Call 500 N. 2d st. (c6)

GIRLS—Over 14 years, to trim thread; steady work; bring permit. Model Shoe Mfg. Co., Broadway and Hickory, 2d floor. (c2)

GIRLS—For light factory work. Jungman & Landecker Garment Co., 923 Washington; 6th floor. (c2)

GIRLS—To file letters, card and stencils; no experience required. Charles F. Haanel, 709 Pine st. (c8)

GIRL—For billing correspondence; experience not necessary. St. Louis Button Co., 15 Lucas av. (c2)

GIRLS—To fill cans and pack goods; steady work, best wages; no experience necessary. Osborne Mfg. Co., 14th and Mullanphy. (c)

GIRLS—For light work in stockroom of publishing house; experience not necessary. Call in person, 4517 Olive, upstairs. (c4)

GIRL—Young, to take care of factory stockroom; no experience necessary. The House of Finkelstein, 808 Washington, 4th floor, Lindell Bldg.

GIRLS—TO FILL AND LABEL EXTRACTS, MUSTARD, ETC.; NO EXPERIENCE NECESSARY. EDDY & EDDY MFG. CO., MAIN AND MARKET STS.

GIRL—Cashier; must have had some experience in wholesale concern and be accurate in counting money and at figures. Apply to Aloe Co., 513 Olive st., 4th floor. (c)

GIRL—To address shipping labels; must write a good hand; permanent position. Apply at own handwriting. Box A-699, Post-Dispatch.

GIRLS—Experienced, inexperienced, on cigar box trimming; pleasant work, good pay; half day Saturday all year round. Moser Paper Box Co., 24 and Elm.

GIRLS—To tag and mark flowers; clean, easy work; steady employment; bring permit. Levis-Zukoski Merc. Co., 1113 Washington. (c)

GIRL—Bright, energetic, for general office work; experience not necessary. Apply St. Louis Council of Credit Men, 510 Locust st., 8th floor. (c)

GIRLS—To bill freight on typewriter; experience in foreign shipments; $20 to start. Apply Columbia Transfer Co., Broadway and Spruce. (c)

GIRLS—To wrap candy, bar goods and glasses, for packing; no experience needed. Apply Mr. Belsinger, Universal Candy Co., 2901 Virginia.

GIRL—Experienced fruit pantry girl; $15-$20 and board. Apply Chef, Planters Hotel, 4th and Pine. (c)

GIRLS—Experienced and to learn on power machines; steady work; $20 to start. Eddy Mfg. Co., Broadway and Hickory, 3d floor. (c)

GIRL—For general factory work; splendid opportunity; steady employment. Jungman & Landecker Garment Co., 923 Washington; 6th floor. (c2)

GIRLS—Experienced and inexperienced, for packing; pleasant work; good pay; half day on Saturday; all year round. Moser Paper Box Co., 2d and Elm. (c2)

GIRL—For general office work; one familiar with filing and taking of stock records; also able to operate typewriter. Apply 7th floor, 505 N. 7th st. (c2)

GIRL—Young, to take care of factory stockroom; no experience necessary. The House of Finkelstein, 808 Washington, 4th floor, Lindell Bldg. (c14)

GIRL—15 years of age, to learn to operate billing machine and do office work; give reference and phone number. Box E-416, Post-Dispatch. (c3)

GIRLS—To work in collar department; steady work; off Saturday afternoon; good pay; experience unnecessary. Dinks Parrish Laundry, 3125 Olive st. (c)

GIRLS—17 OR OVER, TO LEARN FIELD WINDING; SPLENDID OPPORTUNITY TO LEARN AND ADVANCE. APPLY 8 A. M. 2053 LOCUST ST. THE EMERSON ELECTRIC MFG. CO. (c8)

GIRL—To take charge of our finishing department; must be experienced in handling girls and in filing and finishing toilet preparations. Puritan Pharmaceutical Co., 6111 Horton pl. (c)

GIRLS—With shoe factory experience, for clerical work in downtown wholesale office; fine opportunity for bright, ambitious girls; give age, experience and salary expected. Box D-9, P.-D. (c3)

GIRLS—To learn paper box making; we make the finest small boxes in St. Louis; work is light and easy; guarantee while learning in our training work, $11 for girls 16 and over, $9 for girls under 16. St. Louis Label Works, 925 N. 11th.

GIRL MACHINE OPERATORS
Wanted. BRAUER BROS. MFG. CO., 204 N. 14th st. (c)

Girls—17 Years or Age
Light office work; no experience necessary. 315 Washington av. (c2)

Girls for Clerical Work
Work that you can do, without the experience; well paid; permanent positions; rapid advancement.
SHAPLEIGH HARDWARE CO.,
4th and Washington av. (c2)

GIRLS—Three girls over 16 years of age to pack shirts. ELY & WALKER SHIRT FACTORY, 8th and Hickory sts. (c2)

GIRL—To make ties; good pay and pleasant workroom. Apply SEWING DEPARTMENT, 1401 N. 18th Street. (c2)

Girls With Some Typewriting Experience.
We will put you at work where you can advance according to your ability; well paid from start.
SHAPLEIGH HARDWARE CO.,
Washington and 4th. (c2)

GIRL—White; general housework; good wages; no laundry; small family. 5791 Westminster. Apt. B. (c4)

GIRLS—Bright, neat appearing to work in store; must be over 16. BUSY BEE CANDY CO., 417 N. 7th. (c)

GIRLS—High school, to work on Saturdays, selling or stock work. Apply IRWIN GARMENT CO., 509 Washington av. (c3)

GIRLS—Experienced and to learn; 47 hours per week; one-half day on Saturday the year round. OWENS PAPER BOX CO., 413 N. First street. (c2)

GIRLS—To do clerical work; good pay. Apply SCHLUETER MFG. CO., 4616 N. Broadway.

GIRLS FOR LIGHT FACTORY WORK; PLEASANT SURROUNDINGS; GOOD WAGES. APPLY KILLARK ELECTRIC MFG. CO., 3940 EASTON.

GIRLS

To learn plain sewing on power machines; $12 per week while learning; $20 and over when efficient. JENNINGS-AMOS, 317 Spruce st. (c2)

50 Girls and Women

to pack and ice SUNSHINE BISCUITS, experienced or inexperienced. Experienced girls average $18 to $20 per week. Inexperienced get excellent pay while learning. We also need 25 women to work from 7:20 to 9:20 a. m. and 25 women to work from 12:40 to 5:30 p. m. Light and pleasant work. Apply LOOSE-WILES BISCUIT CO., 16th and Clark.

GIRLS

We need several bright young girls for light work in factory. Apply
LOWENBAUM MFG. CO.,
23d and Locust. (c2)

GIRLS

We asked you to come—many came—but we are still short.

DO YOU KNOW the advantages of a plant are the homelike, pleasant, congenial surroundings, and work which pays well.

That's what you find when you work for the
UNION BISCUIT COMPANY,
Sixth and Carr Sts. (c14)

GIRLS — Experienced seamstresses and girls to learn; steady work; good pay and pleasant workroom. Apply DRESS MAKING DEPARTMENT, 1401 N. 18th Street. (c2)

GIRLS

LUNGSTRAS DYEING & CLEANING CO.,
1300 Park. (c8)

GIRLS

Ages 16-18 years for general office work; steady position; good prospects for advancement; excellent working conditions. THE BUTTERICK PUBLISHING CO., 1201-09 Washington, 3d floor. (c8)

WE NEED GIRLS

Will take girls over 16 and women without a trade and teach them how to make shoes. Pay good wages while learning. Good working conditions. Forty-four hour per week. Eight to 12 on Saturday. Rapid advancement for capable girls. Cafeteria lunch. AMERICAN LADY FACTORY, 21st and Locust. (c2)

GIRLS

14 TO 16 YEARS OF AGE, TO WORK IN STOCK, FILLING ORDERS. NO EXPERIENCE REQUIRED. EXCELLENT WORKING CONDITIONS; SALARY AND BONUS ARRANGEMENT.
THE BUTTERICK PUBLISHING CO., 1209 Washington Av., 3d floor. (c14)

GIRLS
LEARN A GOOD
PAYING TRADE
at BROWN SHOE CO.
Factories, 17th and Lucas, 18th and Wash., Jefferson and Mullanphy, 12th and Russell. (c2)

GIRLS—
Covering Machine Girls
Topping Machine Girls
Labeling Girls.
Apply ELY & WALKER PAPER BOX FACTORY, 1212 S. 8th st. (c2)

Girls to Learn SHOEMAKING

New addition nearing completion; increased business; need more help; good pay while learning. Apply BOYD-WELSH SHOE CO., Cook and Newstead. (c62)

GIRLS

From 16 to 25 years old, to take up the interesting and pleasant work of telephone operating; experience unnecessary; good pay from the start; frequent increases with excellent opportunity for advancement to higher positions. Surroundings, rest and lunch room facilities and other working conditions are of the best. Apply operators' training school, 3844 Olive. SOUTHWESTERN BELL TELEPHONE. (30)

EXPERIENCED
Hand Buttonhole Makers
Ritter & Sons Clothing Co.
615 N. 9th St. (c2)

HAIRDRESSER—Marcel waver and water waver; steady; $30. Box W-66, Post-Dis.

HAIRDRESSERS—Experienced, and manicurist. 4970 Delmar. (c2)

HAND IRONER—Experienced; also shirt finishers. Apply to Crystal Laundry, 2366 Laclede. Delmar 1474R. (c4)

HAND SEWERS—Experienced, on dresses; good pay; steady work all year round. F. Kahn Skirt Co., 1015 Washington. (c2)

HAND SEWERS—And hand buttonhole makers on coats; experienced; steady work; excellent pay; hours 8 to 4:30; 12 o'clock on Saturday. Franklin Clothing Mfg. Co., third floor Lindell bldg., 8th and Washington. (c3)

HEMSTITCHER—Experienced; good pay. Apply Mutual Garment Co., 808 Washington. (c4)

HOUSEGIRL—Girl for general housework; references. Forest 5000.

HOUSEGIRL—Colored, for general house work. 5027 Washington. Forest 4527. (c2)

HOUSEGIRL—For general housework; good wages, $40. Grand 331. (c2)

HOUSEGIRL—And dining room; references; white. 4654 Pershing.

HOUSEGIRL—For housework; good home. 5258 Menard.

HOUSEGIRL—For general housework; no washing. 3825 S. Grand.

HOUSEGIRL—For general housework; good home; pay for nice girl. 5428 Page. (2)

HOUSEGIRL—About 14, to assist with housework. 2500 Dodier. (c4)

HOUSEGIRL—White or colored. 5401 Cabanne.

HOUSEGIRL—Experienced; references required. Call Forest 3704. (c1)

HOUSEGIRL—White girl for second-floor work and mending. 25 Lenox pl. (c)

HOUSEGIRL—In small apartment, to assist with housework. 5906 McPherson. Cabany 2848R. (c2)

HOUSEGIRL—White, for general housework; no cooking; good wages; good home. 2447 Halliday. (4)

HOUSEGIRL—For general housework; wages $32; no laundry; family 2. 3323 Pershing.

HOUSEGIRL—White; general housework; family of adults. Apply 4614 Westminster. (4)

HOUSEGIRL—White, for cooking and housework; no laundry. 540 Linden av., Clayton. Wydown 1452. (c)

HOUSEGIRL—Colored girl; housework; assist with cooking; small family. Cabany 6044. 3224 Laurel.

HOUSEGIRL—Colored girl, general housework; $8 per week; no washing or ironing. Cabany 1958W.

HOUSEGIRL—White; general; no laundry work; small family. 5186 Maple. Forest 6940.

HOUSEGIRL—Young girl for light housework after school and on Saturday. Phone Grand 3215M after 6 p. m.

HOUSEGIRL—For general housework, to go home nights; two in family; $10 week. 5160 Waterman av.; Forest 4217. (c2)

HOUSEGIRL—White; general housework; no laundry; references. 4917 Washington. (c)

HOUSEGIRL—General housework, good plain cook; white or colored; family three adults; no washing. Lindell 2060. 4016 Westminster pl. (c)

HOUSEGIRL—General housework; 4-room apartment. Apply 4904 Euclid terrace, apartment B. (4)

HOUSEGIRL—For general housework; no washing; good position and home for right party. 5029 Waterman.

HOUSEGIRL—White, for family, 3 adults; Webster park; close to car; call 420 Oakwood av. or phone Webster 437. (c)

HOUSEGIRL—For general housework; small family, nice place, good wages. 5508 Waterman; first floor west; Cabany 1837. (c4)

HOUSEGIRL—For general housework; no washing; good home and good wages. 5507 Waterman. 3d floor. Cabany 6290. (c)

HOUSEGIRL—General housework; experience not necessary. 5721 Waterman, Cabany 4604J. (c2)

HOUSEGIRL—For general housework. 4256 West Florissant. Opposite O'Fallon Park.

HOUSEGIRL—White; general housework; 2 in family. Apartment 3, 5741 McPherson av.; Cabany 4060W. (c)

HOUSEGIRL—For general housework; must be good cook; Thursday and Sunday off. 7106 Washington. Cabany 1815. (c4)

HOUSEGIRL—White, for general housework; no outside or laundry work. Cab. 4571R. (c2)

HOUSEGIRL—Middle-aged woman to care for 2 children; also housework; more for home. Apply between 6 and 7 p. m. 4237 Connecticut. (c)

HOUSEGIRL—For general housework; four-room apartment; girl in family; must be good cook; references; go home nights; wages $35. Cabany 6833.

HOUSEGIRL—Neat, tidy girl or woman to assist in housework; good home; family of 3 adults; carfare refunded. 2526 Watering av., 1st floor; Forest 7486W. (c)

HOUSEGIRL—Wouldn't you like to assist with housework in small family, where you can have a beautiful room, big salary, with no washing or cooking? 227 West-gate. (c)

HOUSEGIRL—White, for general housework in small family; steam-heated apartment; a good home for the right girl. Apply 5861 Washington bl., apartment B. Phone Cabany 6147J. (c8)

HOUSEKEEPER—For country home; German preferred. 4636 Easton av. (c2)

HOUSEKEEPER—Man with 7-year-old child. Call Wednesday or Thursday evening. 4315 Gano

HOUSEKEEPER—Good reliable for Provident Assn.; experience not necessary. Apply Mrs. Redd, 2221 Locust. (c)

HOUSEKEEPER—Woman for housekeeping. Apply room 411 St. Anthony's Hospital, Grand and Chippewa.

HOUSEKEEPER—In family of two adults; attractive country town; good home, good wages; no objection to child over 5. Cabany 6072.

HOUSEMAID—Experienced maid for upstairs work; good wages. 6254 Waterman. (c2)

HOUSEMAID—Experienced maid for upstairs work; good wages, 6254 Waterman.

HOUSEWOMAN—White, for general housework; no laundry. 5076 Vernon av. (c)

HOUSEWOMAN—For housework; call after 5 p. m. 5005 Caroline.

HOUSEWOMAN—For general housework; no laundry; at Jennings, Mo. Missouri Sanitarium. 919 N. Taylor. (c)

HOUSEWOMAN—Middle-aged, for house-work. 6th and Washington av., Madison, Ill. (c4)

HOUSEWOMAN—Middle-aged, for general housework, or elderly woman to assist with housework. 7115 Forsythe av. (c)

HOUSEWOMAN—Competent, general housework; no washing; good wages to right person; reference; call mornings. 5909 Clemens. (c)

HOUSEWOMAN—To do general housework; no cooking; no home at night; or can use party who can only work half days. Box E-826, Post-Dispatch.

BOSOM PRESS IRONERS—Experienced, on Keystone press; $16 a week. EXCELSIOR LAUNDRY, 1012 N. Grand. (c)

JOB PRESS FEEDERS—Apply 218 N. 2d st., 2d floor. (c4)

KITCHEN WOMEN—Apply St. Luke's Hospital, 5835 Delmar. (c4)

LAUNDRY HELP.
Woman shirt finisher.
THRIFT LAUNDRY, 1922 Olive. (c2)

KITCHEN HELP—4109 Olive. (c3)

KITCHEN WOMEN—Marquette Hotel, 7th and Washington. (c2)

LADY—Refined, educated, not over 40 years old, to take charge of 25 children in an institution. Box D-12, Post-Dispatch. (2)

LADIES—Young, 16 years or older, for clerical positions; $50 per month. Box K-320, Post-Dispatch. (2)

LADY—For filling department; salary $50 per month. Box K-343, Post-Dispatch. (3)

LADY—To sell fresh vegetables. Conrad's, 409 N. 8th st. (c)

LADY—Young; to assist dentist; experience unnecessary; chance to learn to advance. Dr. Schwartz, 1730 Franklin. Olive 1891.

LADY—Young, to work in grocery store. Apply O. W. Thomsen, Menard and Russell. (c2)

LADY—Young, for phoning, inserting and stamping mail matter. Dr. L. D. Le Gear Medicine Co., 1625 N. Broadway. (c3)

LADY—Young, assistant bookkeeper and stenographer; general office work; good wages. Union Cap Co., 321 N. 14th st., fourth floor. (c)

LADY—Bright, young, to take charge of file card in office; experience unnecessary, but intelligence essential; call in person, Second floor, 4317 Olive st. (c4)

LADIES—To work on men's alterations; good salary; steady position all year round. WERNER & HILTON, 8th and Washington. (c3)

LAUNDRESS—Wednesday. 3972 Cote Brilliante. Delmar 2964X.

LAUNDRESS—Wednesday. 5127 Waterman. Forest 5052.

LAUNDRESS—Woman in neighborhood to take wash home. 5041 Ridge.

LAUNDRY HELP—Experienced and girls to learn in all departments; good wages and steady work. 2919 Morgan. (c)

LAUNDRY HELP WANTED
Experienced shirt finishers on high-grade work, and girls to learn.
ELY & WALKER SHIRT FACTORY, 8th and Hickory. (c2)

LAUNDRY HELP
Ladies' clothes and plain hand ironers, steam press operators, skirt and collar starcher; also collar girls, feeders, folders and shakers; highest wages paid and steady work. WEST END LAUNDRY,
4625 Olive st. (c)

LEDGER CLERK—Experienced; North St. Louis corporation; state age, experience and salary wanted; references. Box F-190, Post-Dispatch. (c2)

MAID—Cabany 468. (c)

MAID—For general housework; references required. 804 Eastgate av. Cabany 6118J. (c4)

MAID—White, general work, family three adults; good home; reference. Call between 9 and 12 a. m. 5636 Waterman, 2d floor west.

MANICURIST—For barber shop; young lady; short hours; steady job. 4082 Maryland.

MARKERS AND ASSORTERS—Body ironers and collar girls. Westminster Laundry, 4115 Olive. (c2)

MARKERS—And assorters and girls to wrap bundles. National Laundry Co., 2401 Laclede. (c4)

MARKERS AND ASSORTERS—ON FLAT WORK; ALSO SHIRT FINISHER; GOOD WAGES; 44-HOUR WEEK. NEW AMERICAN LAUNDRY, 2019 MORGAN. (c2)

MILLINERY APPRENTICE—Pay while learning. Kesnicht, 2846 California. 816-nev 2240W. (c)

MILLINERY APPRENTICES
We are glad to have beginners who are anxious to learn the millinery business. We pay you while you learn. Experience is unnecessary.
SONNENFELD'S,
610 Washington Av. (c62)

MILLINERY MAKERS
Good salary and steady all year positions. Those with experience especially desired. Apply 2d floor.
SONNENFELD'S,
610 Washington Av. (c62)

Millinery Apprentices Makers, Copyists

JOIN OUR PERMAN

SALESWOMEN WANTED

DEMONSTRATOR—One who sold high-class toilet preparations preferred. Lindell 6150W. 8 a. m. (3)

SALESLADIES—A MOLL GROCERY CO., 7TH AND FRANKLIN. (c14)

SALESLADIES—$6 a day; steady; city, country. Bellis, 3526 Newberry terrace.

SALESLADIES—For florist. Foster the florist, 7331 Olive. (3)

SALESLADIES—F. W. Woolworth Co., 1500 S. Broadway. (c3)

SALESLADIES—Experienced, in cloak and suit department. Sicher's, 1216 S. Broadway. (c4)

SALESLADY—Experienced, for phonograph record dept. See Mr. Masteen, Kieselhorst Piano Co., 1007 Olive. Established 1879. (c)

SALESLADIES—Size 5, for ladies' ready-to-wear; steady position, good pay. 5983 Easton pv.

SALESLADIES—Aggressive, ambitious, unincumbered, over 25 years, with good references; travel indefinitely selling well advertised line. Ralston Purina Co., 821 S. 8th st. (c6)

10 SALESLADIES

To sell coats and suits. Apply at once, 717 and 719 Wharton. (c)

SALESLADIES
SCHAPER STORE,

6th and Washington. (c4)

SALESLADIES

Steady position; good salary. PENNY & GENTLES, Broadway and Morgan. (c7)

THE University Society of New York, in its child study department, wants three capable women, between 28 and 45, to travel in desirable territory; splendid opportunity for those who would like to identify themselves with the permanent child welfare movement; position pays $3500 per year to those qualified; for interview, see Mrs. Sturges, Director, 625 Locust st. Room 400. (c4)

SALESLADIES—For our candy and bakery department. BUSY BEE CANDY CO., 417 N. 7th. (c)

SALESLADIES — Experienced and inexperienced, extras for 3 days per week or Saturdays only. Apply IRWIN GARMENT CO., 509 Washington av. (c5)

Millinery Salesladies

Good, steady positions for only those qualified selling high class millinery; salary and commission, or all commission basis; also desirable help for Saturdays only. Apply 2d floor Millinery Dept., KLINE'S, 606 Washington av. (c4)

CANVASSERS AND SOLICITORS —WOMEN

SOLICITORS—Two women, for butterine; salary and commission. 3128 Brantner pl.

SOLICITORS

25 EXPERIENCED OR INEXPERIENCED CANVASSERS TO EXPLAIN OUR SPECIAL ADVERTISING OFFER TO THE HOUSEWIVES. IF YOU ARE ACCUSTOMED TO EARNING $50 PER WEEK, APPLY TO C. J. HORNER, SALES MANAGER, 512 HOLLAND BLDG. (c)

BUSINESS CHANCES

BUSINESS CHANCES

DESIRABLE opportunity for man seeking safe investment; well established business; gross income for year will average 300 per cent of initial investment; can be managed without previous experience by capable party; $20,000 required. Box H-227, P.-D. (7)

DISTRIBUTERS—For fast-selling auto accessory, small investment. See Mr. McNeil, Monday, Tuesday, Wednesday and Thursday, Room 401, Maryland Hotel. (4)

ESTABLISHED manufacturing business very profitable; unlimited future; orders want active man. $1000 to $1500; absolute rigid investigation. Box E-139, Post-Dispatch.

PROFITABLE chance seldom offered for representative, city, county, states. Call at 4121 Olive st. (c1)

$10 OR $100 or $1000 invested now in moving picture company forming in Delaware just granted; may lead to fortune. Deol, 1672 Broadway, New York.

DON'T TAKE A CHANCE.

Place your money in a going St. Louis enterprise now running at a profit; you will make 6 or more for 1; subscriptions of $100 or more taken; for particulars, address Box E-69, Post-Dispatch. (c7)

BUSINESS WANTED

BUSINESS sold quick. Phone Olive 1226. Write or call Brown & Co., room 1011, Central National Bank Bldg., 705 Olive st. (5)

MOVING PICTURE SHOW—Wanted to rent, East St. Louis preferred. Will pay good rent for going business, but will consider any place in good thriving neighborhood. Will buy if bargain; mean business. Box W-28, Post-Dispatch. (2)

HIGHEST PRICES PAID

For clothing, dry goods and shoes.
LEVIN, 834 Lucas av. Olive 2851. (c6)

BUSINESS FOR SALE

AUTO REPAIR SHOP—Equipment; cheap. Box D-315, Post-Dispatch.

HARESFOOT established; must sell on account of sickness. 1914 Franklin.

BLACKSMITH AND CHAIN SHOP—Small; machinery run by electricity; located in North St. Louis; very reasonable. Apply 1624 N. 19th st. (6)

CONFECTIONERY—And tobacco stand; corner store; on good car line. Box A-310, Post-Dispatch. (c14)

DRUG STORE—Excellent; averages $175 daily; has regular patronage of 2 large hospitals; on car line in populous West End district; price $20,000; no triflers. Box F-7, Post-Dispatch. (7)

FOUNDRY—First-class foundry and machine shop, now doing great deal railroad work; old field and oil mill work; all kinds repair work; now working 45 men; plenty of work for 75 men; annual business fiscal year 1919, $250,562.26; also patent on engine and car brake shoes and can sell as many as can make; good proposition. Mail answers to Box E-147, Post-Dispatch. (c2)

GARAGE—Only garage in town of Lepanto, Ark., located on main street and river front, doing big business on cars and motor boats; reason for selling; cash or real estate considered. Address R. K. Wade, Lepanto, Ark. (c4)

GROCERY—And vegetable store. 2118 S. Broadway.

GROCERY STORE—Small; colored trade. Bomont 282.

GROCERY—And meat market, located on one of the best corners in East St. Louis. Box W-30, Post-Dispatch.

GROCERY—And meat market. South Side; cash business; no delivery; receipts about $4,000 a month; living rooms if desired; will take automobile as part payment. Box E-15, Post-Dispatch. (c3)

HAT RENOVATING SHOP—And store must be sold at once at any price; fine stock of hats, felt, straw; caps; fixtures, tools, cash register; will bargain at once; owner must leave immediately. 310 N. Vandeventer av. Lindell 2074.

HOTEL—14 rooms, well furnished; bargain. 3 Richardson, summer garden; well established; good location. Bent W.-81, P.-D.

LUNCHROOM—And chile parlor; $200; bargain. 109 W. Main, Collinsville, Ill. (3)

MEAT MARKET—And small grocery stock; good business. Call Riverside 1000. (c)

RESTAURANT—Best in city. 3821 Easton av.

RESTAURANT—Not open Sundays. 909 S. Vandeventer.

RESTAURANT—For sale or exchange for good rooming house, in good location. 4141 Olive st.

RESTAURANT—Ma's and Pa's Lunchery, 4665 Delmar; good business; good reason for selling. This place is one of the best advertised in the city; investigate; bargain for buyer; no time for any other. Forest 7644.

ROOMING HOUSE—Eight rooms, filled with good paying roomers. 3007 Brichieh.

ROOMING HOUSE—12 rooms, near Grand and Olive; $1600; cheap rent. Call Lindell 1788. (3)

ROOMING HOUSE—17 rooms; all full of steady roomers at $1400 cash; act quick. Box D-84, Post-Dispatch. (3)

BUSINESS FOR SALE

SHOE STORE—Excellent business location; clean, staple stock. Box K-371, P.-D. (8)

TAILORING BUSINESS—Best paying in Moberly, Mo.; railroad town, 15,000; on account of health. C. Metlz, Tailor, 122½ Reed st., Moberly, Mo. (4)

FOR SALE—WTD

MISCELLANEOUS FOR SALE

AUTOMATIC CLOCK—Good condition; bat-teries. Call Olive 7979.

BOTTLES—And patent porcelain and metal top stoppers, for homemade beverages. Columbia Bottle Co., 2546W Bodler. (c6)

CASH REGISTERS—All Nationals and other makes repaired; skilled mechanics do our work in our own shop; prices charged less than others; all repairs guaranteed. Howe Scale Co., 1422 St. Charles st.

COFFEE URN—4-gal. Home Comfort; bargain. Edible Supply Co., 2934 Olive. (c62)

COFFEE—High grade, at wholesale prices, in 10-lb. lots, 65c val. at 50c; 55c val. at 40c lb.; satisfaction guaranteed. Edible Supply Co., 2934 Olive. Bom. or Cen. 2026.

ENCYCLOPEDIA BRITANNICA — Eleventh Cambridge edition; excellent condition. 1326 Syndicate Trust Bldg. (c6)

FILING BOxES—800, cardboard, cloth-covered; various sizes. 1339 Pierce Bldg.

GAME HEADS—Exceptional specimens, originally secured for Planters Hotel. See Mr. Good, Planters Hotel. (c2)

GOVERNMENT BOATS—And boiler; ideal; still in use; must sell today; bargain. Inquire 1011 Market st. (c)

PAINTS—We make it for all purposes. Mecharley Paint Co., 715 Franklin. (c)

PAINT—A lot of high-grade paint in slightly damaged cans, $1 a gallon. 3843 Ohio av.; Victor 3901. (c5)

PAINT—Very high grade, guaranteed, in white or light gray color only; special, $2.40 per gallon. Star Jobbing Co., 926 N. 10th. (c6)

PAPER BALER—No. 1 all-steel; $15, almost new. Apply New Crystal Laundry, 2936 Lacleda. (c)

REFRIGERATOR—For grocers and household; direct from factory to consumer. Howe Scale Co., 512-514 St. Charles. (-16)

ROAD and railroad maps, all parts of the U. S., at Foster's, 410 Washington. (c62)

SCALES—One pair of Anderson computing scales; cheap. 1220 Hodiamont av.

SLAUGHTER PELT—500 sq. ft. to the roll, $2 value, $1 per roll. Star Jobbing Co., 926 N. 10th. (c6)

SODS—About 3 acres. 1233 Sutter av. Delmar 2827R. (3)

TENTS—For children or for camping, $3.25. 1547 N. Broadway. (c)

TOBACCO—Kentucky's fine, long, silky leaf tobacco for sale, direct from the farmer; no dope on it; guarantee satisfaction; good chewing and smoking tobacco. Write for sample and prices. Adams Bros., Bardwell, Ky. (7)

TOLEDO SCALES, roll-top desk; must sell today. 4517A Easton. Forest 1975.

TOOLS—Trymo wrenches, stock, dies, taps. 4346W Easton av.

TOOLS—Machinist's automobilist's and carpenter's tools, at a bargain. 1404 Franklin.

WHITE LEAD—In 25 and 50 pound steel kegs; 10c per pound. Star Jobbing Co., 926 N. 10th st. (c6)

WATER STILLS—Made entirely of heavy copper, 1 or 3 gallon capacity; prices $25 and $40, respectively, sent prepaid by express or parcel post, the same day we receive your order. Ideal for distilling water for automobile batteries and drinking purposes; avoid the "flu" and fevers. Boyer & Co., 128 Farnam Bldg., Omaha, Neb.

NEW city map, just out; showing the route of every line, every street; indexed and numbered; sent postpaid, 25c. Foster's, 410 Washington. (c62)

GOVERNMENT GOODS
For Sale
RETAIL AND WHOLESALE.
1547 N. Broadway

3737 N. Broadway.

Of slightly used army overcoats, raincoats, overall, shirts, underwear, leggins, blankets, tents, shelter halfs, paulins and many other articles used in army. (c8)

MISCELLANEOUS WANTS

APPAREL Wtd.—Men's suits, overcoats; pay to $30; shoes, hats, ladies' trunks and valises; also furniture, rugs, stoves. Valley Salvaging Co., Delmar 56R. Grand 1846. (c8)

BICYCLE MOTOR Wtd.—Cheap. Call after 6 p. m. Lindell 1128W. 3304 Franklin. (c)

CHECK PROTECTOR—Sold $5. 4th st. Central 6968L. (c)

PICTURES—Of U. S. Presidents; complete; all or print, framed or unframed. Box W-19, Post-Dispatch.

WANTED—Will pay cash for odd lots and discontinued material in iron and steel. J. A. Stern, 17th and Chestnut sts. (c8)

WANTED—To buy or sell your used car; will money on. Box E-62, Post-Dispatch. (c2)

WE buy secondhand shotguns, rifles, revolvers, suit cases and hand bags. Sternberg, 800 Franklin. (c62)

No. 36 Multigraph Wanted.

Will pay spot cash; state age, price and condition. Box D-50, Post-Dispatch. (c4)

HOUSEHOLD GOODS FOR SALE

ANTIQUE FURNITURE—Private collection of beautiful old furniture. 5605 Maple. (c62)

ARM CHAIRS—And odd chairs, dressers, sideboards, buffets, beds, davenette, library tables, dining-room sets, rockers, desks, iceboxes, ranges, linoleum; almost everything for housekeeping at low prices; less than half what new will cost you. Everything kept in sanitary condition. You will deliver free in the city or suburbs. Free packing for out-of-town buyers. We sell wholesale to dealers in lots of one carload lots. You will be surprised how busy we are; stands to reason, our dealing is fair and prices low. You come get the habit of coming to our place you will recommend others; secondhand goods are in name only at Levy Bros., 2113-15-17 S. 14th st.; open Mondays and Saturdays till 7 p. m.; on account of 14th st. bridge broken, take 18th Belleville car, transfer to Cass-ike car, get off at 12th st., transfer to Belt line and get off on 14th st., or you can walk two blocks west.

BEDS—Dressers, rugs, Singer machine, gas range, rockers. 4007 Pine.

BED—Child's, new mattress, library table; other household goods. 3815 Lafayette.(c)

BEDROOM FURNITURE—$45 and in afternoon 4663A Evans, Delmar 3474R.

BEDROOM SUITE—Including dressing table. $175. 1202 S. Broadway. (c63x)

BEDROOM SET—Three pieces; springs, mattress; price $20; good condition; brass bed, complete. 3427A Juniata st.

BEDROOM SET—Beautiful, solid mahogany, hand carved. See Ben Langan Storage Co., 4000 Delmar bl. (c)

BEDROOM SUITE—American walnut; eight pieces; $175; mahogany dining suite; Queen Anne; 9 pieces; piano, davenette suit, hall tree; child's bed. 3544 Delmar. (c)

BED—Springs, mattress; gentleman's bachelor wardrobe, dresser and kitchen chairs, $150 Delmar. Call after 6 p. m. or Wednesday.

BEDROOM SETS—Beautiful; dining and davenette sets of the latest pattern; large assortment of graphophones, stoves, ranges and rugs; cash or liberal terms. S. Lasky, 1406 Franklin av. (c2)

BEDROOM SUITES—Almost new, beautiful American walnut, brown mahogany, elegant dining suite, handsome living room furniture, library table, fine player-piano, beautiful lamps, handsome brass bed, fine phonograph, beautiful rugs, lace curtains, rare bargains. Owner, 5127 Cabanne. (4)

BENCH WRINGERS—$8. $5 each; 75 tub wringers, $1 and up. T. J. Givens Repair Shop 1214 N. 14th, near Biddle. (2)

CHIFFOROBE—Dresser, rugs, kitchen cabinet, pictures, etc. 5378 Bauskin. (2)

CHIFFOROBE—Used 3 months; $34. 1202 S. Broadway. (c63)

CHINA CLOSET—Glass shelves, Early English finish. 4700 Westminster pl. (c6)

COAL RANGE—Quick Meal blue enamel; water front and good baker. Winters, 1718 S. 9th st. (c)

COMBINATION RANGE—Black, Buck; can't be told from new; broiler and everything complete; $150 value; $85. 2720 Indiana.

COUCH BED—Spring, small heating stove. 3858A Maffitt av.

DAVENETTE—Beautiful, like new; oak chiffarobe, double bed, chairs. 3162A Ridge.

DAVENETTE SET—COMPLETE, $12 DOWN AND BALANCE IN SMALL PAYMENTS; TAKE YOUR CHOICE. MAHOGANY, FUMED OF GOLDEN OAK. H. WALKER FURN. CO., 1117-19 LOCUST.

DAVENETTE SET—3-piece, mahogany, covering like new, $79.50; fine mahogany davenette, $42.50; Spanish, fumed oak davenette, $32.50; early English davenette, $29.75; other furniture. Mendels, 1412 Olive.

DINING SUITE—Fumed oak; 9 pieces; bargain; like new, 4548A Pope. (c2)

DINING SET—Solid golden oak, 9 pieces; like new; bargain. 5307A Ridge av.

DINING-ROOM SUITE—9-piece; fumed oak; practically new; $150. Lindell 4566W; no dealers.

DRESSER—Mahogany; iron bed and mattress. 2923 Bell.

DRESSER—Iron bed and springs; icebox, 16 yards linoleum, 4-hole gas range; office desk and chairs. 37 Market st. (c)

FURNITURE—Suit Von Paul. (3)

FURNITURE—Complete; 6 rooms; leaving city; no dealers. 774 Aubert.

FURNITURE—Contents of 4 rooms; good condition; will not sell separate; no dealers; every one must see. 4127 Cabanne.

FURNITURE—Antique bedroom; complete; including hair mattress and springs. $250; act quick. (c6)

FURNITURE—Beautiful fumed oak library table, two rockers and large davenport, all for $250, or singly. 5427 Delmar.

FURNITURE—$4 down, $1 per week buys $35 slightly used furniture. 1202 S. Broadway. (c2)

FURNITURE—Contents of 4 rooms; piano, with privilege of renting flat. 4056 Rheinandoah; apply between 6 and 9 p. m.

FURNITURE—White enamel refrigerator, etc.; private home, discontinuing. 4233 West Pine bl. (c7)

FURNITURE—To whites; 3 rooms, complete; $200; no dealers; call after 6 o'clock. 4229A Lucky st.

FURNITURE—Complete furnishings for 6-room apartment. Cabany 1376W. 5730 Kingsbury.

FURNITURE—1 handsom davenette suite, nearly new; 1 Singer sewing machine, latest model, and other furniture. 4547A Paplin st. (6)

FURNITURE—Contents of 9-room home; furniture, carpets, rugs, beds, dishes, linens, piano; leaving city; must sell at once; no dealers. 5018 Cates av.

FURNITURE—Fine; rugs, draperies, china, silverware, portright and many other items at auction Wednesday afternoon at 2 o'clock, at 3265 Lucas av. R. U. Leonori Auction Auctioneers.

FURNITURE—Household: 1 day bed and chair to match; table and chairs; also 8-piece mahogany player-piano, good condition. $5 rolls. $125. Vivaudou, 3209 and 3211 Russ and Ford automobile; must have some cash; terms can be arranged. Box F-38, Post-Dispatch.

FURNITURE—New and slightly used dressers, chiffoniers, wardrobes, dining suites, davenettes, rugs, linoleum and stoves; iron beds, springs and mattresses; very large assortment at half the price; credit to reliable people. Call 1127 Franklin av. Will buy your goods. Prosser's, 3218-20 Olive. Bomont 807. Central 8522. (c62)

FURNITURE—Fumed bedroom and dining room; William and Mary ivory bedroom suite, dresser, chiffonier and bed, $142; brown mahogany Queen Anne suite, bed, dresser and chiffonette, $188; genuine walnut Louis XVI large dressen chiffonette and bowfoot bed, $320; Chippendale brown mahogany suite, large 3-mirror vanity dresser, bow-foot bed and large chiffonette or high boy, $395; colonial suite golden oak 64-inch dresser, chiffonier to match and extra nice colonial bed, $298; Circassian walnut suite, extra large dresser and chiffonier, dust-proof drawers, 36x40 mirror on dresser and bed to match, $388; dull mahogany suite of 3 pieces, extra large dresser, chiffonier, with glass and bed, $315; all these suites are from 20 to 25 per cent less than regular value; dining room suites, golden or fumed, straight or bow, colonial 66-inch buffet, 54-inch large pedestal extension table and six genuine leather-seat chairs, $275; fumed oak dining, console buffet, 42-inch buffet, 6-foot pedestal extension table and 6 leather-seat chairs $127; William and Mary design, 60-inch buffet, lican walnut or mahogany, $365.50. Walker's, 206-208 N. 12th st. (c23x)

GAS RANGES—Renewed Quick Meal and other standard makes; all conditions; ordered and connected. $8 up. Prosser's, 3220 Olive st. (c62)

GAS RANGES—VERY SPECIAL SALE OF GAS RANGES; ALL MAKES; NEW AND SLIGHTLY USED; 4-BURNER DOUBLE OVEN AT $24. ALSO 6-BURNER GAS RANGES THAT CAN BE USED FOR LAUNDRY STOVES AT THE VERY SPECIAL PRICE OF $35. TOP OF LINE GAS RANGES, $45; TERMS EASY. H. WALKER FURN. CO., 1117-19 LOCUST. (c9)

HOUSEHOLD GOODS OF ALL KINDS AT BIG REDUCTIONS; EASY TERMS; COME IN AND SEE THE FOLLOWING ARTICLES: WARDROBES, $17; MANTLE FOLDING BEDS OF ALL DESCRIPTIONS, $16; SANITARY COUCHES, $7.50; GREEN DENIM FELT PADS, $4.50; CRIBS, WHITE AND VERNIS MARTIN, $9; FELT PAD TO FIT, FOR $15; BEDROOM SUITES, $48.75; CREX RUGS, 9x12, FOR $10.50; MATTING RUGS, BY YARD; DESIGN

EXCHANGE

ANGORA Wtd.—In exchange for cow; will trade in April. 5650 W. Florissant.

PATENTS

PATENTS obtained; Advice and folder free. Lawson, 160 N. 7th St.; Olive 5176. (6)

SAFES

Safe Cabinets, vault doors, new and used; Diamond Safe Co., 421 N. 4th. (c8)

Safes and burglar proof; Herring-Marvin safes; vault doors, deposit vaults (cabinets); new and used; terms if desired. Howe Scale Co., 314 S. Charles st. (c8)

SEWING MACHINES

Sewing machine repairing, all makes, $1 up; work guaranteed. Grand 1915. (c56)

SEWING MACHINE—Drophead; $15; others, $5 and up; splendid condition. 3310 Olive. (5)

SEWING MACHINE—3 drawers, in good condition; $9.50. Call today. 1523 Franklin.

SEWING MACHINES—Expert repairing; all makes, $1 up; work guaranteed. Grand 1915. (c)

SEWING MACHINE—Singer, good condition; leaving city; reasonable. Forest 1839W. (c)

SEWING MACHINES repaired, and for sale. Bomont 3099J. Central 9225R. (5)

SEWING MACHINES—Singer, New Home, Eldredge & Wilson, Domestic and other makes, $10 up; guaranteed to give best terms. 4066 Chouteau. (c57x)

SEWING machine drive; any style. Barnett Sales Co., 2715 Locust. (c2)

STORE AND OFFICE FIXTURES

WANTED

FIXTURES Wtd.—Secondhand, for direct-vision. Ford Hotel Supply Co., 921 N. Broadway. (c4)

Highest prices for used store and office fixtures. Liberty Fixture Co., 616 Morgan. Olive 2715. (c62)

FOR SALE

SHOW CASE FIXTURES — Complete new 12-foot counter box; must sell; $350. (c6)

SHOW CASE COUNTER—One 14-ft., with 8-in. base of inlaid tile; also glass guard-rail and 2-inch marble sink. 7311 Michigan ave.

SHOW CASES, with stake body; also 4 pneumatic tires; all 34x4. Aldrich-Stephens Motor Co. (c6)

SHOW CASE CABINETS—Cheap; Seth Thomas clock; bargain. 1404 Franklin.

SHOW CASE DESK—$20. C. E. Doen, 6534 Joplin. Cabany 3010.

SHOW CASE FIXTURES—High-class, and furniture; no dealers. 4407 Olive. Call (c4)

SHOW CASE FIXTURES—Showcases, hat wall-case, National cash register; real bargain for quick sale. Apply 310 N. Vandeventer. (4)

SHOW CASES, 1-ton express body; take Ford; overhauled and painted; an offer. Western Auto Supply Co., Washington. (c2)

SHOW CASES, some nice new, some slightly used; easy payments given; financing arranged. Sterling's, 311 N. Main. (c62)

TRUCKS

Any style body; take Ford chassis; easy payments. Riesling Bros., 2224 Washington. (c6)

Auto truck body; $25 Per Month

Auto truck body; immediate delivery. Central 2836. LEWIS AUTO BODY CO., 1107 Olive. (c6)

Auto truck body with or without body; cheap. 3027 Locust. (c6)

AUTO TRUCK—With body; will exchange for Fitch-Stephens Motor Co.

Auto truck; Bargain for quick sale; Forest 816. (c)

Auto truck; stake body; 1919 model; good condition; exceptional bargain. 602 Lawton av. (c62)

Auto truck, 1920, ton, with body; DEEDS AUTO CO., 906 S. 12th st., opposite City Hall. (c2)

WANTED

WANTED NOW YOUR Ford TRUCK or TRUCK UNIT CO., AUTHORIZED DEALERS. LAWTON MOTOR CO., Forest 1142.

Wtd.—Ford delivery, dependable; must be cheap. (c2)

Wtd., ½-ton, with express body; A1 condition; the thing for meat business; terms. BODY CO., 1000 Olive. Opposite City Hall. (c2)

Trucks

DELIVERY $1495.00
CASH $1000.00
TERMS
MOTOR CO.
LOCUST ST.
Central 118. (c56)

MISCELLANEOUS

Auto body shop 3750 West Pine.

Auto bumper, starter, 30x3½ rims, Yale lock or trade. (c2)

AUTOS; SEE US BEFORE BARGAINS; LIBERAL DELIVERY. RIESLING BROS., 2224 Washington. (c6)

Autosparkle, Studebaker 6, 7-pass. touring, two speed-ster, small first payment. 4454 Cass; sold 9 years. (5)

Axle—Small team; good condition. Marx Oatmeal and Paint Co., 501 N. 14th. (c2)

BALDWIN PONY—Bridle and saddle; reasonable. 5178 Ruskin.

BARGAIN—Sound, white, gentle, $25; make offer. Elmer Bray.

BARGAIN—Big work; $110; closing out. Call 4422 Easton.

BARGAINS—Mares, 8 years old, 15 pounds each; 1 bay, harness; 2 colts, 1 year old; 1 weanling mare colt; 1 bay mare, 7 years old; 1 bay mare, 5 years old; buggy, fine condition; make offer. 912 Penrose st.

BEER WAGON—18 block double stiff coal wagon; double set harness, new; above all in A1 condition. 4473 Natural Bridge. (2)

BICYCLES—Two, covered; good shape; cheap. 2726 N. Broadway. (c4)

BICYCLE—Hand-made panel-body delivery; 1000 Kirkwood Laundry, 132 E. Madison. (c2)

CYCLES AND MOTOR CYCLES

WANTED

MOTOR CARS Wtd.—Quick cash; any shape, make; 1378 Locust. Olive 98. (c2)

FOR SALE

BICYCLE—Complete; like new! $25 cash. 1 Lee av.

BICYCLE—Small size; good condition; $8. 5 Park.

MACHINERY

WANTED

ENGINE Wtd.—A good secondhand 60 to 75 h. p. horizontal or vertical steam engine; generator; voltage 220. Write the South Grove Creamery, Ice and Electric Co., Monett, Mo.

ENGINE Wtd.—6- steam skid-engine; advise exact condition, size boiler, wise bores, price, watts; where located; if you're in Gillett, Ark. Gillett Lumber Co., Gillett, Ark. (c6)

LATHE Wtd.—Bench or foot, 6 or 8 inch swing. Olive 1650. High Grade Specialty Co.

MACHINERY Wtd.—Combined rip and cut-off saw; lathe, band saw; small size machinery preferred. Box C-973, Post-Dis.

FOR SALE

ENGINE—Emerson; a. c.; ¼ h. p.; like new; $25. 3444A Louisiana.

ENGINES—And generators, ¼ to 500 h. p.; 10 to 50 per cent. H. H. Wheeler, 1006 N. 7th st. (c57)

FOUNDRY—For sale or rent, complete; also erecting concrete building; hoist, shop, etc. John Ramming Machine Co., 2216 Arsenal st. (c62)

MUSICAL

MUSICAL INSTRUCTION

BANJO, mandolin, guitar, banjo, ukulele lessons; instruments loaned. Putnam, 1121 Olive. (15)

BANJO—Hear playing guaranteed in 4 lessons; open daily and evening. Grand School, 3652 Juniata. (c56x)

BANJO and jazz piano playing taught privately; special Christmas rates; 10 complete lessons; free catalogue. 902 Locust. Olive 2972. Odeon Bldg.

BANJO—Wellington 10-in., Cabany 2250. (c6)

TUNING AND REPAIRING

Piano and player work a specialty. Frank Lauren, 1414 S. 18th. Central 1948, Tyler 2700. (c6)

MUSICAL

TUNING AND REPAIRING

PIANO TUNER—Repairer; factory men, Victor 1741R, Grand 827W. Brudman, 1218 S. Jefferson av. (c14)

SCHUBERT & SONN, 2807 Franklin av.; free estimate on tuning, repairing and refinishing. Bomont 111. Central 1871. (c56)

$2 TUNING; pianos, players; first-class repair work guaranteed; 25 years' experience. H. Kaun, 2529 S. Jefferson. Sidney 970. Victor 2576L. (c14)

$2 EXPERT piano tuning, repairing, reasonable, all work guaranteed. M. Feldman, 2718 Park. Phone Grand 3900, Victor 4637. (c14)

VICTOR VICTROLA, in fumed oak case; cabinet style; in first-class condition; at a reduced price and terms can be arranged if desired. Aeolian Co., 1004 Olive st. (c5)

RECORDS

RECORDS—Victor; 29 late and popular hits; will take $15 for lot. 2720 Indiana av.

CABINETS—Record; used; in A1 condition; will hold 100 records; will sell at a big bargain; see our complete line of cabinets for music rolls and records, from $7.50 up. Maryland Music Dept., 12th and Olive sts. (c62)

RECORDS and phonographs bought, sold and exchanged. Record Exchange, 1000 Pine st. (c14)

RECORDS—Largest stock of available Edison records in city; come to hear your favorite record. Barthel-Duesenberg Piano Co., 912 Pine st. (c8)

RECORDS—Columbia, double-disc, brand-new; choice selections, 60 each while they last; open evenings and Sundays. 1414 Franklin av. (c8)

MUSICAL

TALKING MACHINES

BARGAINS in talking machines and slightly used records. 1000 Pine st. (c62)

GRAFONOLA—Columbia; used; as good as new, with 25 selections; will sell for $25. Mayer-Stern Music Dept., 12th and Olive. (c62)

PHONOGRAPH—$200 model; taken in trade on player; will sell for $100. May-Stern Music Dept., 12th and Olive sts. (c62)

PHONOGRAPHS—From factory to home; a positive saving of 100 per cent guaranteed. Write for prices, terms and free trial offer. The H. Victor Phonograph Co., 6120 Page. Delmar 3837J. (c8)

VICTOR VICTROLA, in fumed oak case; cabinet style; in first-class condition; at a reduced price and terms can be arranged if desired. Aeolian Co., 1004 Olive st. (c5)

RECORDS

RECORDS—Victor; 29 late and popular hits; will take $15 for lot. 2720 Indiana av.

CABINETS—Record; used; in A1 condition; will hold 100 records; will sell at a big bargain; see our complete line of cabinets for music rolls and records, from $7.50 up. Maryland Music Dept., 12th and Olive sts. (c62)

RECORDS and phonographs bought, sold and exchanged. Record Exchange, 1000 Pine st. (c14)

RECORDS—Largest stock of available Edison records in city; come to hear your favorite record. Barthel-Duesenberg Piano Co., 912 Pine st. (c8)

RECORDS—Columbia, double-disc, brand-new; choice selections, 60 each while they last; open evenings and Sundays. 1414 Franklin av. (c8)

MUSICAL

PIANOS AND ORGANS

PIANO—Square, 1444 S. 3d st.

PLAYER-PIANO—Like new, 88-note; cash or terms. 3844 S. Compton. (4)

ELECTRIC PIANO—Good condition; guaranteed. Apply 3717 N. Broadway. (2)

PLAYER-PIANO—Conroy, 43 rolls; leaving city; bargain. Forest 1839W. (c)

PIANO—Voss upright, walnut case, good condition. 3309 Winnebago. (62)

$110 BUYS Kimball upright piano in good condition; terms. The Baldwin Piano Co., 1111 Olive st.

$200 WILL buy good used Bradbury plain mahogany piano; terms if desired. The Baldwin Piano Co., 1111 Olive.

LARGE selection of 88-note music rolls. Soiled from handling, but in good playing condition. Aeolian Co., 1004 Olive st. (c5)

$125 WILL BUY a good Jesse French upright piano; good tone and repair; terms. The Baldwin Piano Co., 1111 Olive. (c2)

PLAYER-PIANO—Slightly used, 88-note mahogany, bench and rolls, cheap. 3314 S. Grand. (59)

PRACTICE ORGAN—Good; two-manual and pedal keyboard. 3447 Wyoming. Sidney 2963R. (c)

PIANO—BOSTON-BRIGGS UPRIGHT, 88-NOTE; WILL SELL CHEAP. H. WALKER FURN. CO., 1117-18 LOCUST ST. (c9)

$250 WILL buy 88-note mahogany player-piano; bench and music. The Baldwin Piano Co., 1111 Olive st. (c2)

PLAYER-PIANO—$110; good tone; 88-note; bench and rolls; part cash, balance easy monthly terms. LEHMAN PIANO CO., 1107 Olive. (5)

$495 BUYS new 88-note player-piano with late improvements, including bench and music rolls. The Baldwin Piano Co., 1111 Olive.

AEOLIAN 88-note Player-Piano; late style mahogany case; used; insisting special; full sweet tone; great bargain, $395, $10 per month. See at once, if interested. Aeolian Co., 1004 Olive st. (c2)

AUTOPIANO-PLAYER—Used; $150 cash; good tone; easy to play; bench and rolls included; big snap. THE PIANO AND TALKING MACHINE EXCHANGE, 1007-1009 MARKET ST. (c2)

STEINWAY & SONS, two small vertical Grands; ebony, $485; rosewood case, $465. Very fine tone and well regulated action. First-class condition. Terms accepted. Aeolian Co., 1004 Olive st. (c5)

$495 BUYS almost new Gulbransen 88-note player; latest model; bench and selection of music guaranteed; cash or terms. THE PIANO AND TALKING MACHINE EXCHANGE, 1007-1009 MARKET ST. (c2)

WEBER Player-Piano; beautiful figured mahogany case; all Aeolian expression devices, including six-roll motor. Latest music and bench; $315. Used but looks like new; 10 per month. Aeolian Co., 1004 Olive st. (c5)

PIANOS AND ORGANS

PLAYER-PIANO—$185; cost $700; used; 88-note; standard make; music; metal tubing. Ask for Mr. Linde, 1111 Olive; Baldwin Piano. (62)

PLAYER—Beautiful tone, nearly new Hod-dorff Player, guaranteed in first-class condition, cost $800; great bargain. Fidelity Storage and Moving Co., 1723-29 Morgan. (4)

PIANOS and players, $10a, $12a, $140 up; well-known makes; used, but thoroughly overhauled and guaranteed; easy payments. KIEFELHORST PIANO COMPANY. Established 1878. 1007 Olive st. (c14)

MUSIC ROLLS—88-note; slightly used; can be played on all players; rolls worth up to $1.50 each, 10c. May-Stern Music Dept., 12th and Olive sts. (c62)

KNABE AND EMERSON Angelus Player-Pianos, 88-note; latest equipment. Dark plain mahogany cases, 4 Knabe, $495; Emerson, $410. Great bargains. Look almost like new. Small payments. Aeolian Co., 1004 Olive st. (c5)

ELECTRIC—And player-pianos, orchestras and theater orchestras; new and slightly used; bargains; pianos tuned, repaired and rebuilt by factory experienced men. AUTOMATIC PIANO CO., 2023 Olive. (c62)

USED PLAYER PIANOS

Demonstrators; several on special sale this week at big reductions from regular price; fine opportunity to save; see them; terms. KIEFELHORST PIANO CO.

Established 1878. 1007 Olive st. (c5)

PLAYERS—A large assortment of high-grade used and shopworn pianos and players at bargain prices; any instrument you may select will be delivered to you for a small down payment, the balance on convenient terms. Barthel-Duesenberg Piano Co., 912 Pine st. (c8)

PLAYER-PIANO—Like new, 88-note; cash or terms. 3844 S. Compton. (4)

PLAYER-PIANO—Good condition; guaranteed. Apply 3717 N. Broadway. (2)

PLAYER-PIANO—Conroy, 43 rolls; leaving city; bargain. Forest 1839W. (c)

PIANO—Voss upright, walnut case, good condition. 3309 Winnebago. (62)

$110 BUYS Kimball upright piano in good condition; terms. The Baldwin Piano Co., 1111 Olive st.

$200 WILL buy good used Bradbury plain mahogany piano; terms if desired. The Baldwin Piano Co., 1111 Olive.

LARGE selection of 88-note music rolls. Soiled from handling, but in good playing condition. Aeolian Co., 1004 Olive st. (c5)

$125 WILL BUY a good Jesse French upright piano; good tone and repair; terms. The Baldwin Piano Co., 1111 Olive. (c2)

PLAYER-PIANO—Slightly used, 88-note mahogany, bench and rolls, cheap. 3314 S. Grand. (59)

PRACTICE ORGAN—Good; two-manual and pedal keyboard. 3447 Wyoming. Sidney 2963R. (c)

PIANO—BOSTON-BRIGGS UPRIGHT, 88-NOTE; WILL SELL CHEAP. H. WALKER FURN. CO., 1117-18 LOUST ST. (c9)

$250 WILL buy 88-note mahogany player-piano; bench and music. The Baldwin Piano Co., 1111 Olive st. (c2)

PLAYER-PIANO—$110; good tone; 88-note; bench and rolls; part cash, balance easy monthly terms. LEHMAN PIANO CO., 1107 Olive. (5)

$495 BUYS new 88-note player-piano with late improvements, including bench and music rolls. The Baldwin Piano Co., 1111 Olive.

AEOLIAN 88-note Player-Piano; late style mahogany case; used; insisting special; full sweet tone; great bargain, $395, $10 per month. See at once, if interested. Aeolian Co., 1004 Olive st. (c2)

AUTOPIANO-PLAYER—Used; $150 cash; good tone; easy to play; bench and rolls included; big snap. THE PIANO AND TALKING MACHINE EXCHANGE, 1007-1009 MARKET ST. (c2)

STEINWAY & SONS, two small vertical Grands; ebony, $485; rosewood case, $465. Very fine tone and well regulated action. First-class condition. Terms accepted. Aeolian Co., 1004 Olive st. (c5)

$495 BUYS almost new Gulbransen 88-note player; latest model; bench and selection of music guaranteed; cash or terms. THE PIANO AND TALKING MACHINE EXCHANGE, 1007-1009 MARKET ST. (c2)

WEBER Player-Piano; beautiful figured mahogany case; all Aeolian expression devices, including six-roll motor. Latest music and bench; $315. Used but looks like new; 10 per month. Aeolian Co., 1004 Olive st. (c5)

TYPEWRITERS AND ADDING MACHINES

TYPEWRITERS—Selling any make; repair, rent. Fletcher Typewriter Co., 221 N. 7th st. (c55)

TYPEWRITERS—FOR RENT, ANY MAKE, $3 PER MONTH. 005 POST-DISPATCH BLDG. OLIVE 378.

VOTING MACHINES—We have several good ones used machines of various styles and models; subject to your inspection. Myers Machine Works, Adams-Franklin Bldg. 817 Locust st. (c8)

WASHING MACHINE—Elliot-Fisher; second-hand. Apply Mertens Bros., 3507 Olive. (c5)

WATCHMAN'S TIME-RECORDER—Rotary; good condition; new; $30. Sydney Hyde, 1111 Olive. (c8)

WEIGHING typewriters, adding machines and registers on terms as low as $3 per week. Call Cochran, at Benton 1980. (c56)

WRITING machine—Underwood, Oliver, Smith, Premier, $25, $50; rentals, 3 months, $6; Underwood, St. Louis Typewriter Exchange, 1004 Olive. Phone 7245. (c56)

HORSES AND VEHICLES

WANTED

WAGON Wtd.—One-horse, top, any-thing suitable. L. Schultz, 5222A Cote Brilliante. (4)

FOR SALE

HARNESS—35 sets farm harness, $20 and $25. Grassmuck, 1317 N. Broadway. (c2)

HARNESS—Single, 1-horse ice wagon; delivery; small mare. 3 Lee av. (c2)

HARNESS—Extra double-work harness, new and secondhand; good for farm use; 10 to 20 hitters. 2011 Biddle.

HAY and wagons. 1722 N. Leffingwell. (c67)

HORSE—Harness and two-wheeled cart; good. 1021 S. Vandeventer. (2)

HORSES—Three heavy draft. Hannibal Box Co., 914 Monroe. (c4)

HORSE—Large, work, $25; horse and wagon, $35. 2928 Howard.

HORSES—Good work; cheap, while they last; no use for same. 114 S. 11th.

HORSES—Last mares; 4 good workers; $40 each. 2710 S. 8th. (c)

HORSE—One, and mare; in good condition, only 1434 N. 22d. (c)

HORSE—Peddler's wagon, mares, mounted harness $250; mares, $125. 3527 St. Ferdinand. (c)

HORSES—15 mares and mules; all sizes; gravel wagons; 2 sets harness. Hydraulic Coal Co., 713 S. Vandeventer. (c4)

HORSES AND MULES—One team heavy work mares, $275; one team black horses, 7 years, wt. 2800 lbs., $450; one team mules, 5 years, $450; one team mules, $250, and 10 head cheap horses and mules. 2803 Easton av. (c62)

HORSE—Good, sound; chean. 221 St. Louis.

HORSE—5 young; 1 horse; must sell; quit business. 1404 Franklin.

HORSE—Good, big work mares and double harness, $90. 4209 Lee.

HORSES—7 years old; sound; $350. 2217 Menard.

HORSE—Small team; good condition. Marx Oatmeal and Paint Co., 501 N. 14th. (c2)

HIGHLAND PONY—Bridle and saddle; reasonable. 5178 Ruskin.

HORSE—Sound, white, gentle, $25; make offer. Elmer Bray.

HORSE—Big work; $110; closing out. Call 4422 Easton.

HORSES—Mares, 8 years old, 15 pounds each; 1 bay, harness; 2 colts, 1 year old; 1 weanling mare colt; 1 bay mare, 7 years old; 1 bay mare, 5 years old; buggy, fine condition; make offer. 912 Penrose st.

ICE WAGON—18 block double stiff coal wagon; double set harness, new; above all in A1 condition. 4473 Natural Bridge. (2)

PONIES—Two, covered; good shape; cheap. 2726 N. Broadway. (c4)

TRUCK—Hand-made panel-body delivery; 1000 Kirkwood Laundry, 132 E. Madison. (c2)

CYCLES AND MOTOR CYCLES

WANTED

MOTOR CARS Wtd.—Quick cash; any shape, make; 1378 Locust. Olive 98. (c2)

FOR SALE

BICYCLE—Complete; like new! $25 cash. 1 Lee av.

BICYCLE—Small size; good condition; $8. 5 Park.

MACHINERY

WANTED

ENGINE Wtd.—A good secondhand 60 to 75 h. p. horizontal or vertical steam engine; generator; voltage 220. Write the South Grove Creamery, Ice and Electric Co., Monett, Mo.

ENGINE Wtd.—6- steam skid-engine; advise exact condition, size boiler, wise bores, price, watts; where located; if you're in Gillett, Ark. Gillett Lumber Co., Gillett, Ark. (c6)

LATHE Wtd.—Bench or foot, 6 or 8 inch swing. Olive 1650. High Grade Specialty Co.

MACHINERY Wtd.—Combined rip and cut-off saw; lathe, band saw; small size machinery preferred. Box C-973, Post-Dis.

FOR SALE

ENGINE—Emerson; a. c.; ¼ h. p.; like new; $25. 3444A Louisiana.

ENGINES—And generators, ¼ to 500 h. p.; 10 to 50 per cent. H. H. Wheeler, 1006 N. 7th st. (c57)

FOUNDRY—For sale or rent, complete; also erecting concrete building; hoist, shop, etc. John Ramming Machine Co., 2216 Arsenal st. (c62)

MUSICAL

MUSICAL INSTRUCTION

BANJO, mandolin, guitar, banjo, ukulele lessons; instruments loaned. Putnam, 1121 Olive. (15)

BANJO—Hear playing guaranteed in 4 lessons; open daily and evening. Grand School, 3652 Juniata. (c56x)

BANJO and jazz piano playing taught privately; special Christmas rates; 10 complete lessons; free catalogue. 902 Locust. Olive 2972. Odeon Bldg.

BANJO—Wellington 10-in., Cabany 2250. (c6)

TUNING AND REPAIRING

Piano and player work a specialty. Frank Lauren, 1414 S. 18th. Central 1948, Tyler 2700. (c6)

MUSICAL

TUNING AND REPAIRING

PIANO TUNER—Repairer; factory men, Victor 1741R, Grand 827W. Brudman, 1218 S. Jefferson av. (c14)

SCHUBERT & SONN, 2807 Franklin av.; free estimate on tuning, repairing and refinishing. Bomont 111. Central 1871. (c56)

$2 TUNING; pianos, players; first-class repair work guaranteed; 25 years' experience. H. Kaun, 2529 S. Jefferson. Sidney 970. Victor 2576L. (c14)

$2 EXPERT piano tuning, repairing, reasonable, all work guaranteed. M. Feldman, 2718 Park. Phone Grand 3900, Victor 4637. (c14)

VICTOR VICTROLA, in fumed oak case; cabinet style; in first-class condition; at a reduced price and terms can be arranged if desired. Aeolian Co., 1004 Olive st. (c5)

RECORDS

RECORDS—Victor; 29 late and popular hits; will take $15 for lot. 2720 Indiana av.

CABINETS—Record; used; in A1 condition; will hold 100 records; will sell at a big bargain; see our complete line of cabinets for music rolls and records, from $7.50 up. Maryland Music Dept., 12th and Olive sts. (c62)

RECORDS and phonographs bought, sold and exchanged. Record Exchange, 1000 Pine st. (c14)

RECORDS—Largest stock of available Edison records in city; come to hear your favorite record. Barthel-Duesenberg Piano Co., 912 Pine st. (c8)

RECORDS—Columbia, double-disc, brand-new; choice selections, 60 each while they last; open evenings and Sundays. 1414 Franklin av. (c8)

ROOMS and BOARD

ROOMS FOR RENT—CITY

ROOM—Nice front; private family; electric, phone, all conveniences; 2 rents; reasonable. Box E-398, Post-Dispatch. (c)

CENTRAL

BIDDLE, 2115—Furnished front room, first-floor, light housekeeping; $2 week. (c)

COMPTON, 1033 N.—Furnished room for light housekeeping, third floor, $3.

FRANKLIN, 3400—Connecting rooms, housekeeping; water in kitchen; very desirable; rent reasonable.

GARRISON, 719 N.—3 large, unfurnished rooms; all conveniences.

LOCUST, 3127—Rooms, with running water, public and private bath; 75c day, $4 week. (c8)

MORGAN, 3518—Nicely furnished two large front rooms for light housekeeping.

PINE, 3543—Two nice, large, front rooms for light housekeeping, near Grand.

SOUTH

GRAND, 1004 S.—Suite with bath; elegant, steam-heated residence. Grand 1183. (c5)

IOWA, 2610—Furnished room, with or without board, for Catholic lady or man; private. (2)

PARK, 2720—Front room, private family; all conveniences. Phone; 2 gents; reasonable. (c)

VIRGINIA, 2612A—Front and hall room, private family; gentleman only.

WEST

CATES, 5180A—Hall room; closet; private home; $12.

CHAMBERLAIN, 5621—Nicely furnished room, with board; for couple. Cabany 1745. (2)

CLAYTON, 4488—Large front room; steam heat and electricity. (2)

COOK, 3646—Two furnished housekeeping rooms; no children; $6 per week.

DELMAR BL., 4612—Well furnished rooms, continuous hot water; bell phone.

DELMAR BL., 4697—First-floor front room, light housekeeping; permanent, respectable people only.

EVANS, 4354—Large furnished front room, for two gentlemen; all conveniences. (2)

FINNEY, 3742—Two connecting housekeeping rooms, $8.50; clean, modern, phone.

ENRIGHT, 5104—First-floor front room for 1 or 2; reasonable. (3)

ENRIGHT, 5104—Large southern-exposure room for 2 or 3. (3)

ENRIGHT, 4529—Two third-floor rooms, light housekeeping; no children; Forest 7417Z.

FINNEY, 3726—Furnished room for light housekeeping; one for sleeping. (4)

FOREST PARK BL., 4402—One large, bright, housekeeping room; modern.

LACLEDE, 4457—Newly furnished front room and kitchen; phone adults only. Owner's home.

LACLEDE, 4532A—Two steam-heated rooms, furnished, housekeeping; gas range, icebox, laundry privileges; no children. Private.

LINDELL BL., 3912—Connecting rooms for housekeeping; 3d floor; reasonable.

McPHERSON, 3927—Beautiful front room; kitchen privileges; modern apartment; couple or gentleman.

McPHERSON, 4027—Large housekeeping room, nicely furnished; running water; suitable for one lady employed; references. (4)

MAPLE, 4950—Two furnished light housekeeping rooms; all conveniences; adults.

MARYLAND, 4309—Nicely furnished room in apartment; men only; third floor west.

AND, 4314—Front room; refined couple; all conveniences; references. (c)

MINERVA, 5028—2 furnished housekeeping rooms; complete; kitchen; no annoyances.

NEWBERRY TERRACE, 4515—Large 2d-floor room, lady or gents employed; all conveniences.

OLIVE, 3809—Nicely furnished room; every convenience; gentleman preferred.

OLIVE, 4003—Furnished rooms for light housekeeping. (2)

PAGE BL., 5149—Large back room; private family; gentlemen; $3 week.

ROOM—Housekeeping; West End; southern exposed. Forest 4152R.

ROOM—Large front room in apartment to two young ladies employed. Forest 7177. (3)

ROOM—Furnished; lovely south corner room; private home, west of Union; every convenience; $8 per week. Box E-830, Post-Dispatch. (c)

VERNON, 4616—Exceptionally desirable 2d floor front; refined home; $5. Forest 195. (2)

VERNON, 4711—Nicely furnished room for gentleman, in private home; all conveniences. Forest 9120.

WASHINGTON BL., 4960—Nicely furnished, second, also third, floor rooms; all convs.

WASHINGTON BL., 3720—Nice, large third-floor housekeeping room.

WASHINGTON BL., 3934—Large 2d-floor housekeeping room; all conveniences.

WASHINGTON BL., 3960—Close, connecting furnished room; refined home; electricity; Olive car; gentlemen. (2)

WASHINGTON BL., 4940—Neatly furnished third-floor housekeeping rooms; all conveniences.

WASHINGTON BL., 3830—One housekeeping, light, clean room; electric, phone; employed married couple only.

WASHINGTON BL., 4747A—Nicely furnished large, light rooms, southern exposure; heat, electric, phone.

WASHINGTON BL., 4300—Furnished rooms; business men, at hotel, wishing high-class rooms, every convenience, single or en suite; private home; references.

WESTMINSTER PL., 4250—Large front room; men or couple. Lindell 2483. (62)

WESTMINSTER PL., 4012—Comfortable sleeping room, 2d floor back.

WESTMINSTER PL., 4045—Furnished housekeeping room; refined home; 2d floor; employed adults only.

WESTMINSTER PL., 4131—2 bedrooms and kitchen, furnished, for housekeeping; suitable for 3 or 4 adults.

WEST PINE BL., 4182—Light housekeeping room; hot and cold water, phone. Owner.

NORTH

COMPTON, 1111 N.—Furnished rooms in private family; reasonable. (4)

ELEVENTH, 3515 N.—Furnished front room. (4)

GRAND, 1528 N.—One unfurnished room.

HARPER, 3206—Neatly furnished front room; near Fairground Park; gentleman only.

KENNERLY, 3902—Two nicely furnished rooms, phone, electric, gas range, fuel; $6, $8. 3902 Kennerly.

LEWIS PL., 9—Nicely furnished room, with running water; Page, Taylor cars. (3)

ST. LOUIS, 4946A—Neatly furnished light room; gentleman only; city references.

ROOMS FOR RENT—COLORED

JEFFERSON, 1422 N.—2 rooms, water, $8 per month. (3)

LAWTON, 2835—2 front rooms, with all conveniences. (4)

WASHINGTON, 3119—Two neatly furnished rooms, second and third floor front. (3)

ROOMS WITH BOARD—CITY

ROOM—With board; nicely furnished 2d-floor; all conveniences; reasonable to permanent party; good meals. Cabany 2546. (2)

CENTRAL

EASTON, 3134A—Room and board, private family; reasonable.

SOUTH

MISSOURI, 1405—Rooms and board; excellent meals; steam heat, continuous hot water. (3)

ROOMS WITH BOARD—WEST

CABANNE, 5029—Board for lady employed; Hodiamont car. (4)

ENRIGHT, 5064—Nice, large room for 2; with or without board. (63x)

FOREST PARK BL., 4208—Gentleman; hot-water heat; home comforts; excellent cook; phone; reasonable. (6)

KENSINGTON, 5115—South front room; home cooking; for gentlemen; residence. (3)

LINDELL BL., 3650—Furnished rooms with board; all conveniences.

McPHERSON, 4474—Attractive rooms for couples or gentlemen; home cooking; all conveniences.

McPHERSON, 4516—Second-floor front room; all conveniences; excellent location; walking distance of Forest Park; lovely table; phone.

WASHINGTON BL., 4937—Single second-floor room; home cooking.

WASHINGTON BL., 3964—2 elegant front room; continuous hot water; excellent meals.

NORTH

ROOM—Front room; southern exposure; 3 minutes ride to General Motors Co.; suitable for 2 gentlemen or couple; home comforts; complete; $10 per week. Box D-222, Post-Dispatch.

ROOMS WANTED

ROOMS Wtd.—2 furnished rooms, neighborhood Grand and Arsenal. Victor 2067R.

ROOM Wtd.—3 or 4 rooms, for middle-aged couple. 2800 Arlington.

ROOM Wtd.—By working couple; large furnished room; all modern conveniences; state price. Box W-52, Post-Dispatch. (4)

ROOM Wtd.—Furnished room, kitchen privileges, apartment preferred, South or West. Box D-310, Post-Dispatch.

ROOM Wtd.—Young lady employed; private family, in St. Rose's Parish; state terms. Box D-6, Post-Dispatch.

ROOM Wtd.—In Christian Science home; neighborhood Third Church, by gentleman. Address 3531 Halliday. (c3)

ROOMS Wtd.—2 unfurnished rooms and use kitchen in neighborhood of King's highway and Delmar. Box D-7, Post-Dis. (c)

ROOMS Wtd.—2, furnished, for light housekeeping; for one month; South Side. Grand 5126R.

ROOMS Wtd.—Couple; 3 or 4 unfurnished rooms, with privileges of bath; no children; best of references. Box D-38, P.-D. (c)

ROOM Wtd.—Small or single, by young lady employed; vicinity of Belt, Page and Delmar; must be reasonable. Box W-155, P.-D. (4)

ROOMS Wtd.—1 or 2, for light housekeeping; 2 girls in family; between Jefferson and Grand. 2100 to 2800 south; reasonable. Olive 7062. (c)

ROOMS AND BOARD WANTED

ROOM AND BOARD Wtd.—Room and breakfast for two young men; South Side. Box W-48, Post-Dispatch.

ROOM AND BOARD Wtd.—Young lady, teacher in private school, within walking distance of Delmar and Union; references. Forest 4221.

ROOM AND BOARD Wtd.—Young couple, both employed, wish room and board with private family; South Side preferred. Box W-103, Post-Dispatch.

ROOM AND BOARD Wtd.—West of King's highway, in vicinity of Tower Grove Park; young woman and 2 children, 4 and 7; boarding houses not considered; state price. Box D-317, Post-Dispatch. (c)

ROOM AND BOARD Wtd.—Young man wants comfortably furnished room, with meals, in private family; state full details in answer. C. M. Young, Post-Dispatch Advertising Dept.

HOTELS

SHARDELL HOTEL, 43d and Lindell Bl., high-class family hotel; American plan. (c8)

ELDER, 3961—Comfortable rooms; homelike; from $3.50 up. Oxford Hotel. (c6)

ALCAZAR HOTEL, 3127 Locust st.: rooms; running water, baths; 75c day, $4 week. (c8)

YALE HOTEL—21st and Olive; nice clean, steam-heated rooms. Mrs. Belle Jagman, Proprietress. 219 N. 21st. (c6)

HAMILTON HOTEL

Hamilton av., at Hodiamont car line; a real home for every guest; playroom for the children; reasonable rates. Cabany 1205. (c8)

HOUSES, FLATS, ETC

FLATS FOR RENT

CENTRAL

ATCHISON PL., 1014—Six rooms, bath, electric. Gottlieb Realty Co., 2302 Wash. (c)

WEST

HOUSE—Modern, 6-room; West End; small adult family; April 1. Box F-40, P.-D. (c3)

APARTMENTS

WEST

STERLING APARTMENTS

MONTHLY OR LEASE.

5316 Pershing; 2 rooms, 3-room efficiency and 5 rooms, 8-room efficiency; completely furnished; immediate possession. Apply on premises or

OREON E. & R. G. SCOTT, 800 Chestnut. (c8)

Marne Apartments

FURNISHED OR UNFURNISHED.

5525 Pershing; 3 rooms, 4-room efficiency; immediate possession; also 4-room, 5-room efficiency apartments; possession April 1. Apply on premises or

O. E. & R. G. SCOTT, 8th and Chestnut. (c8)

Westmoreland Apts.

5330 Pershing Av.

FURNISHED OR UNFURNISHED

St. Louis' finest exclusive efficiency apartment: 8-story; fireproof; 2 rooms with 3-room efficiency; and 3 rooms with 5-room efficiency; including heat. Bell telephone, ice, electric light, and current for electric stoves; first-class cafe; excellent service; rent $77.50 to $125. (c8)

DWELLINGS FOR RENT

NORTH

NORTHLAND, 4800—7-room dwelling; bath, gas, electricity and furnace. Call 4474 Garfield. (c)

FURNISHED HOUSES FOR RENT

OHIO, 2901—Furnished cottage; modern;

FURNISHED FLATS—APARTM'TS

FURNISHED APARTMENT—9 rooms; windows four sides; south porch, 7x15 feet; steam heat, continuous hot water, janitor service; reasonable rent; possession April 1; references exchanged. Lindell 44, for appointment. (c2)

WEST

CLARENDON, 1012—8 rooms completely furnished apartment; ready for housekeeping.

FURNISHED APARTMENT—Completely furnished 5-room efficiency; Sheridan apts. Phone Forest 2942 after 6 p. m.

FURNISHED APARTMENT—Will sublease completely furnished 2 rooms, 3-room efficiency apartment; $75 month. Phone Forest 9100, Apt. 512.

FLATS AND APT'S. WANTED

FLAT Wtd.—4 or 5 rooms; South Side preferred; modern. Grand 1939W. (c2)

APARTMENT WTD.—2 OR 3 ROOMS; WEST END. TEL. CABANY 5175. (c3)

APARTMENT Wtd.—For flat; 5 rooms; family of adults; reward $5. Phone Grand 4046W.

FLAT Wtd.—

Old selling boundary lines have *changed*

Behold a rich new market — without a new distribution problem!

Portrayed in the accompanying illustration is a situation of very real significance to advertisers.

The time is any Saturday afternoon, the present. The place is Watertown, South Dakota; Charleston, Illinois; Cortland, New York, or any live town you choose.

A decade or two ago the situation it pictures did not exist. But today, so rapidly have conditions changed, no advertiser can afford to ignore the potential market it opens up.

The new reach of your distribution

The automobiles you see in this illustration belong mostly to farmers.

They and their families have come to the county metropolis—some of them from as far as fifteen or twenty miles out—for an afternoon of shopping.

In the days of Old Dobbin—of deep-rutted, unkept roads—such buying trips were rare. The crossroads and hamlet stores, and the mail-order houses, were for many farm families practically the sole source of supply.

But now old selling boundary lines have changed. Gasoline and good roads have brought the farmer within the trade reach of town and city dealers.

Note these figures

An investigation by FARM & FIRESIDE in representative farm states indicates how great the change has been.

78% of the farm families interviewed own motor cars. 87% of the farm men, and 88% of the women, go to the largest town or city in their county for their clothing.

For toilet articles the figure is 70%; for pianos, 59%; for kitchen ware, 58%; and even for such an everyday necessity as groceries, 68%.

The farmer is coming to you

If your goods have an average town and city distribution, they are stocked in stores that farmers patronize.

The farmer of today is coming to you. He is stepping over the old boundary lines of selling and laying at your door a rich new market—without a new distribution problem.

And more than that he is coming to you with an open mind—without preconceived notions as to brands and trade-marks.

Here is a clean-cut job for printed salesmanship—beyond question the greatest advertising opportunity of 1920!

The Crowell Publishing Company
381 Fourth Avenue, New York City

Farm & Fireside — Woman's Home Companion
The American Magazine — Collier's, The National Weekly

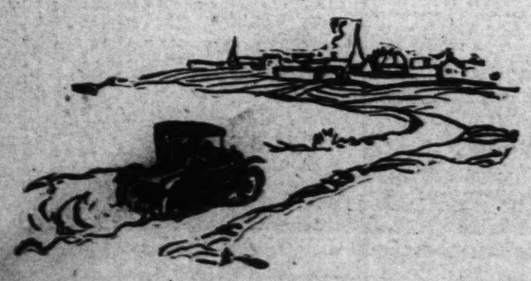

FARM & FIRESIDE

The National Farm Magazine

Editorial Page
News Photographs
Women's Features
TUESDAY, MARCH 23, 1920.

ST. LOUIS POST-DISPATCH
DAILY MAGAZINE

Popular Comics
Sporting News
Market Reports
TUESDAY, MARCH 23, 1920.

"The Gypsy Rag." Snapping fingers and snappy steps of one of the numbers in the Junior League Follies, rehearsals for which began at Battery A Armory last night.

Miss Edith Sigourney of Boston, who recently won women's national tennis championship on indoor court.
—Keystone View Co.

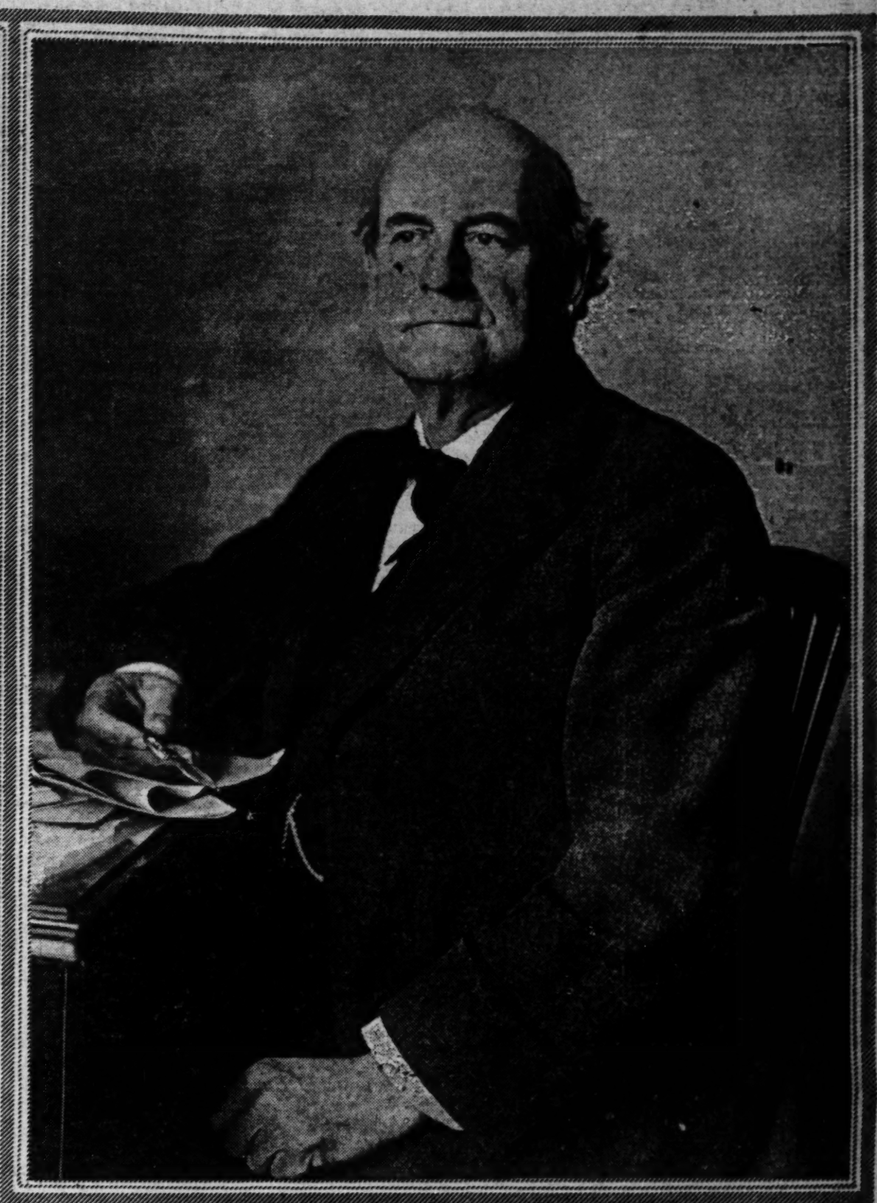

Unusually good photograph of William J. Bryan taken recently on his sixtieth birthday. He is again in politics "up to his ears," on questions of treaty and prohibition.
—Wide World Photo

Director Dinnis McDonald giving first instructions to the cast for the Junior League Follies at Battery A Armory last night.

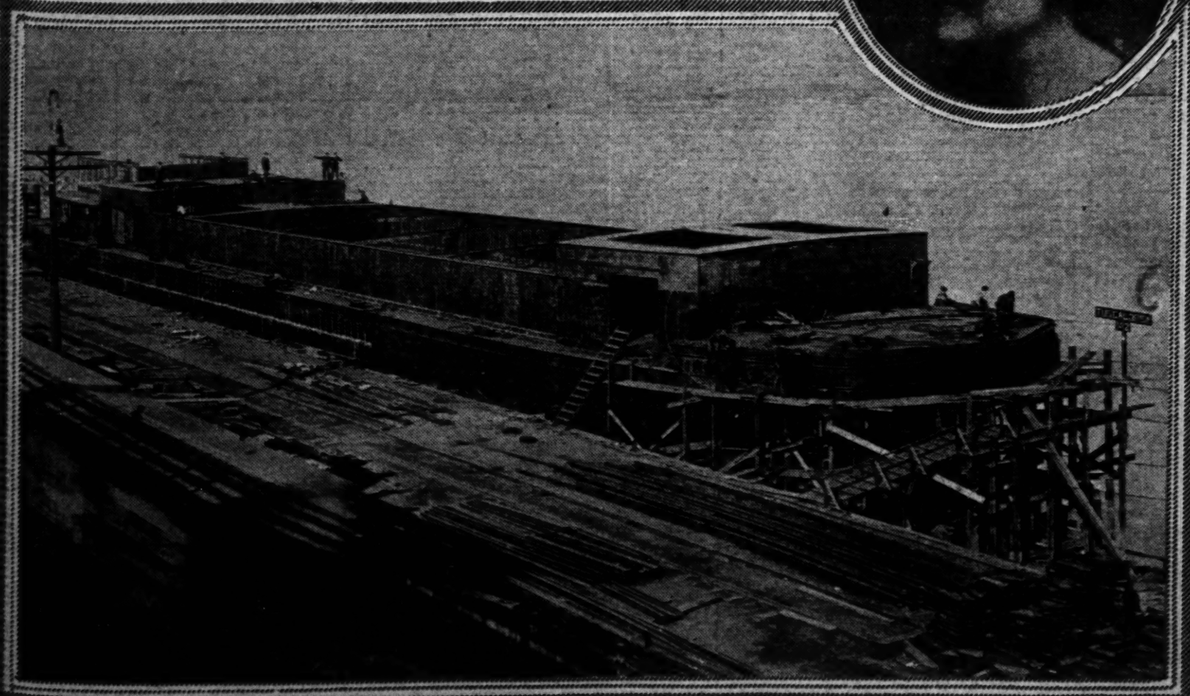

"Tuscaloosa," one of first self-propelling steel barges built in St. Louis for river traffic, will be christened next Saturday. Inset is photograph of Miss Dorothy Wood, Birmingham beauty, who will do the christening.

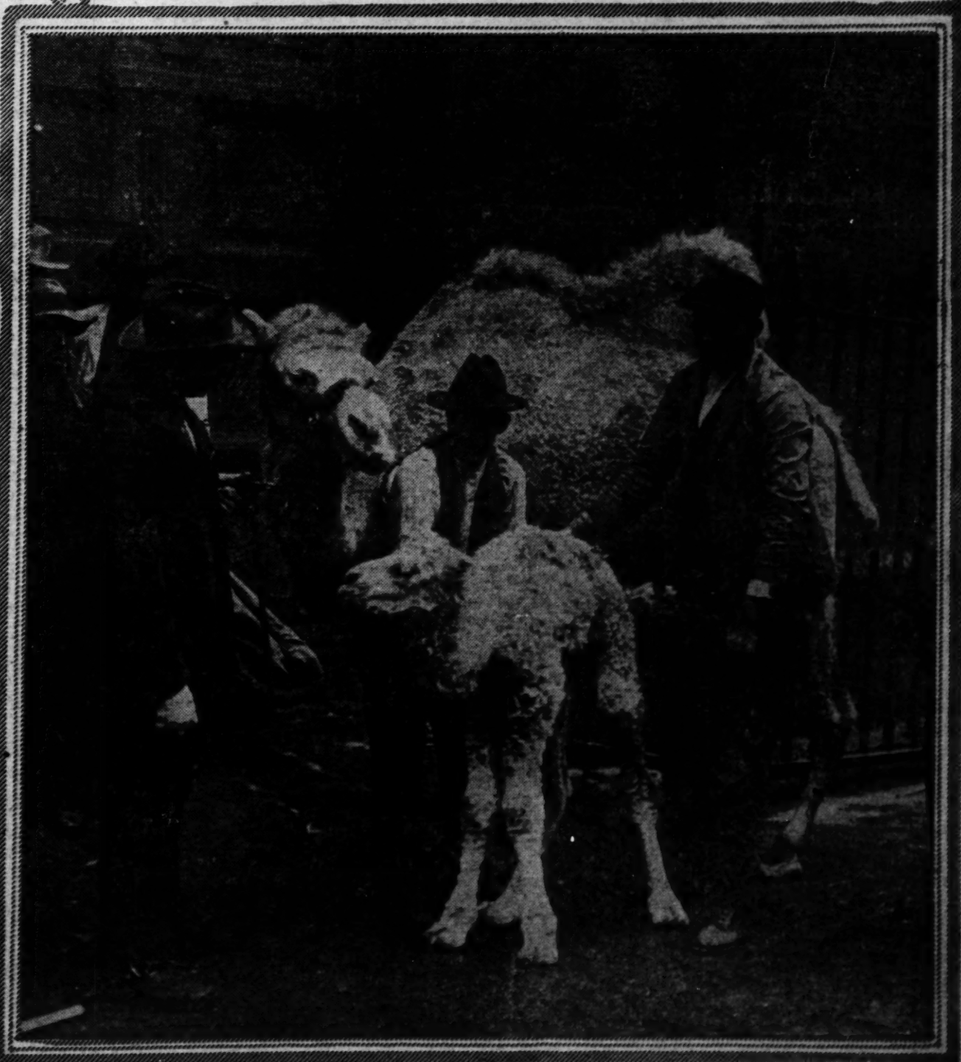

The mother camel's name was 'Beer-Sheba,' so the offspring, which was born last week on a train, was christened "Two-seventy-five" rather 'wet' names for the animals that can go eight days without taking a drink. They belong to Barnum & Bailey Ringling Bros. circus.

ST. LOUIS POST-DISPATCH

Founded by JOSEPH PULITZER Dec. 12, 1878.
Published by the Pulitzer Publishing Co., Twelfth and Olive Streets.

POST-DISPATCH CIRCULATION Average for February, 1920:
Sunday 394,889
DAILY AND SUNDAY..... 218,558

THE POST-DISPATCH PLATFORM

"I know that my retirement will make no difference in its cardinal principles, that it will always fight for progress and reform, never tolerate injustice or corruption, always fight demagogues of all parties, never belong to any party, always oppose privileged classes and public plunderers, never lack sympathy with the poor, always remain devoted to the public welfare, never be satisfied with merely printing news, always be drastically independent; never be afraid to attack wrong, whether by predatory plutocracy or predatory poverty.

JOSEPH PULITZER.
April 10, 1907.

LETTERS FROM THE PEOPLE.

The Landlord's Viewpoint.

To the Editor of the Post-Dispatch.

A tenant signing himself "Another Victim," wrote to the Post-Dispatch, March 18. The substance of his letter is:

1. That his rent has increased 35 per cent the past year.

2. That his income for the past three years has remained the same.

3. That tenants ought to form an association for protection against the "rent hog."

The above is a fair sample of complaints against landlords, and the same method of making indefinite charges could be employed to create ill-feeling and prejudice against any class of people. If it is wrong for the landlord to raise rents, by what rule is it right to raise the salaries of plumbers, carpenters, painters, and the price of material, clothing, groceries—everything?

What is the point to his statement, that his rent has increased 35 per cent? He don't show that it is unreasonable under present conditions. What is the value of the house he lives in? What are the total expenses of the landlord, including value of his services? And what are the net profits, if any? If he will give some definite information the readers may have some facts upon which to base a fair and just opinion instead of accepting readymade ones not substantiated by any proof.

Why single out the landlord for constant and indiscriminate attack? Why not use the same methods against all other classes of people who have raised prices? Why cannot Mr. "Victim" secure figures on a house of his own as well as on expenses, etc., to see how much he could save or make by the transaction? Perhaps an investigation may produce a shock and change his feelings somewhat towards the man who furnishes him shelter and whom he calls a "Rent Hog."

A SO-CALLED HOG.

Price of Gasoline.

To the Editor of the Post-Dispatch.

Small merchants are brought to justice daily because of charging some exorbitant price for goods. The Standard Oil Co. (Indiana) made some thirty millions of dollars last year. There is no gasoline or crude oil shortage. Why, then, this constant increase in the price? Is there no solution? WM. F. DOWDALL.

Mr. Laundry, Meet Mr. Law.

To the Editor of the Post-Dispatch.

I see by your paper that the general secretary of the Associated Laundry Owners publishes a new schedule of prices that the 35 associated members have agreed upon. Would this not be a very good time to introduce these gentlemen and their general secretary to the laws of this State.

The city, State or general Government will find on file in the office of the Secretary of State an affidavit of all corporations to the effect: "That they have not created, entered into, become a member of, or participated in any agreement, combination, confederation or understanding with any other corporation, or partnership, to regulate or fix prices which tends to lessen competition, etc."

The statement publishes the fact that the agreement has been entered into. There should be some activity in the law department if they have time to get their minds off of prohibition for a few minutes. J. C. FISHER.

Practical Street Railway Men.

To the Editor of the Post-Dispatch.

I believe that St. Louis has some honest and upright public officials and competent men in the service of this city. Consulting Engineer Smith, in his contentions that the United Railways should put real street car men in charge of the United Railways said the limit had been reached in wages paid the employes of the company, and closed in his testimony by repeating to the public service commission that the street car fare in St. Louis should never have been increased, and that "a proper management of the property," he declared, "would bring the fare back to 5 cents in 12 months." This is to doubt the whole truth and time will demonstrate and prove it. The "history, management and record of the U. R. Co." is something not to be "proud" of, to say the least—no matter what the commissioners may say or do about it.

GEORGE A. RITTER.

Gasoline and Cheers.

To the Editor of the Post-Dispatch.

We read that gasoline has gone up another cent. Does Mr. John D. want it all? The Post-Dispatch has done much. Try and start the prices downward and we auto owners will give three cheers.

AUTO OWNER.

Fire Department Hours.

To the Editor of the Post-Dispatch.

There is no reason why our city officials cannot find enough money to install the two-platoon system for the Fire Department. The men in this department are entitled to fair working conditions. There is not another department in this municipality that works the long hours that our firemen work. The continuous hours on duty system which is now in force is antiquated. The men's demands are reasonable in every respect and they should have shorter working hours so they can have more time to be with their families. The two-platoon system and the three-platoon system, like our Police Department, is now working in many cities. H. B.

SENATOR NEWBERRY'S BRAND.

Senator Newberry's idea that the chief end to be gained is the retention of his seat in the Senate, regardless of evidence of his election through fraud and corruption is the best proof of his unfitness for the senatorship.

It is to be expected that Senator Newberry would attempt to save himself from the penitentiary by every means in his power, by taking advantage of every legal device that shrewd lawyers can discover and utilize, but fitness for the high office of Senator is not a question of convict stripes or the final punishment that may be meted out to a convicted criminal; it is something far beyond that; it is a sense of honor and decency as well as a standard of honor and honesty and a fair measure of capacity. A decent respect for the opinions of his fellow citizens and the standards of his office is required of an office holder. So far Senator Newberry's qualifications seem to be limited to the possession of money and the willingness to spend it for office, a thick skin and a blunted conscience.

While the question of guilt under the law may depend upon some legal technicality in the interpretation of the statute, the proof of his moral guilt in the expenditure of vast sums to corrupt the electorate is clear. Moral guilt, the intent to defraud and corrupt, is definitive on the question of unfitness for an office of trust and honor. The Senator's scheme to buy his office is exposed and ends in disgrace; his defiant attempt to override public sentiment against him will merely emphasize his disgrace. He is branded; the stripes are on him. If he cannot see the impropriety of sitting in the seat of a Senator the Senate should teach him decency by ejecting him.

FOR TRACTION-BEDEVILED TOWNS.

To towns suffering from the handicaps of traction bankruptcy, exorbitant fares and poor service, a recently published balance sheet of San Francisco's municipal street car system will look attractive.

Three bond issues of $1,900,000, $120,000 and $3,500,000 for its construction have been authorized, of which $5,481,000 worth was issued. A certain percentage of each issue must be retired annually, and to date $503,000 worth of bonds has been redeemed under this clause, leaving $4,978,000 worth outstanding. In addition, 11 miles of extensions has been built, at a total cost of $1,745,758, from profits, and in cash, Liberty Bonds, city bonds it has on hand $1,645,177. Appraised on the basis of original cost, the city now has a 58-mile system, worth $3,300,000 more than its indebtedness. In respect to taxation and other things the municipal system is operated on the same terms as the private system and has paid higher wages. If the system can do this with a considerable interest charge, what could it do if its indebtedness was retired and it was required to make provision only for extensions and maintenance?

One of the great weaknesses of the old traction franchises was their failure to provide for the amortization of traction debts. Money that should have been devoted to this purpose was wasted in interest on watered securities. The result in the case of many long-franchised systems is that after the people have paid for them several times, the proportion of revenue grabbed by capital is larger than ever and the public's portion is high-fare payments and the discomforts and inconvenience of wretched service.

Could the same excellent management be assured elsewhere, San Francisco would have pointed the way out to traction-bedeviled towns.

A MICHIGAN EROSTRATUS.

While the Senate was dealing the death blow to the peace treaty a Grand Rapids jury was debating the guilt or innocence of a number of gentlemen charged with conspiring to defeat the will of the people of Michigan by fraud and corruption. The jury found some of the defendants innocent. Truman H. Newberry was among those it found guilty.

The coincidence of the Newberry verdict and the rejection of the treaty, as revealed in the day's news, is likely to have a permanent place in history. For there is an important relation between the defeat of the peace treaty and the victory of Truman H. Newberry in the Michigan Senatorial campaign of 1918.

The Senate of our sixty-sixth Congress is divided politically as follows:

Republicans	48
Democrats	47
Republican and Progressive	1
Total	96

It is owing to Mr. Newberry's election to the Senate, therefore, that the Republican membership became the majority of that body, with the right and power to effect its organization. The Newberry victory made Henry Cabot Lodge of Massachusetts Chairman of the Foreign Relations Committee. The Newberry victory enabled Senator Lodge to name as his associates on that committee Borah of Idaho, Brandegee of Connecticut, Fall of New Mexico, Khox of Pennsylvania, Johnson of California, Moses of New Hampshire, all of whom have been found among the irreconcilables who were determined to fight the treaty to the last ditch. That Senator Lodge knew the sentiments of those colleagues of his when he named them, that he knew he was organizing, not a committee, but a camorra, may be assumed.

The Michigan election scandal ramifies incredibly far when considered only from the standpoint of the present Senate's political complexion. But when we consider the record of that Senate, its rejection of that supreme charter, the covenant of the League of Nations, and reflect that this tragic failure could not have been except for the election of Newberry—well, the evil that men do live after them. The Michigan Commodore is another Erostratus.

JUDGE FARIS AND THE CONSTITUTION.

It is no secret that, with the prospect of Judge Dyer's retirement during the last year or two, the contingency of a purely political appointment to fill the vacancy has been viewed with a very genuine sense of solicitude. And this anxiety was not only felt among members of the bar, but by laymen as well who appreciate the high office of the Federal courts as the guardians of our constitutional rights. With the announcement of Judge Faris' appointment there was a suspension of judgment owing to the fact that he was little known in St. Louis, although he had served on the Supreme Court of the State. It is safe to say that public judgment has now been formed and that no uncertainty lingers as to the wisdom of his selection.

In reviewing the cases that have come before him, two are found of such force and timeliness as to give rise to widespread comment and approval. The one was an alleged profiteering case under the Lever act, in which a less courageous man might have felt the influence of sentiment or prejudice; the other was a liquor case, to which the Post-Dispatch has referred. Both involved constitutional guaranties for the protection of the individual. In the former case, declaring the law void, he said:

> Does it (the Lever Act) inform the accused of the nature and cause of the accusation against him, as the sixth amendment to the Constitution of the United States requires? I cannot be brought to think so, gentlemen. Briefly, this statute makes it a felony for any person willfully to make any unjust or unreasonable charge in dealing in any necessary. It nowhere defines what is unjust or what shall be deemed unreasonable. It leaves it to the jury to find what particular thing it is that the law has made a felony. One jury might very well say that a profit or charge of one cent a pound on sugar, above the cost and carriage, is unjust and unreasonable, and so a felonious act; while another jury might say that a charge of 25 cents was not unjust and unreasonable. No criminal statute, gentlemen, ought to be so vague and uncertain as that the citizen cannot at any given moment know whether he is a felon or a patriot.

In the second case Federal officers had seized a quantity of liquor on the defendant's premises without a search warrant. In restoring the liquor to its owner Judge Faris cautioned the officers against overzeal and concluded orally with the following:

> The Fourth amendment to our Constitution, in part provides:
>
> "The right of the people to be secure in their persons, houses, papers and effects against unreasonable searches and seizures shall not be violated." To permit the seizure in this case to stand, which was made without a search warrant, would, in effect, reduce this portion of the amendment to meaningless words. It is not only my sworn duty to uphold this, as well as all other provisions and amendments to the Constitution, but at this time when some of our courts seem prone to treat lightly these almost sacred guaranties, it is my pleasure as well.

Following immediately on this decision, National Prohibition Supervisor Kramer issued general instructions against searches without warrants and against raids without the approval of the United States attorneys.

It is unfortunately true that in many places the Constitution has fallen into disrepute, particularly where it obstructs the fervor of the zealot and the fanatic. With a few more vigorous and able men of the type of Judge Faris in our Federal judiciary we could hope for a speedy reassertion of the great charter of our liberties.

If we are not to have peace by formal treaty, let us have it by some other action. Peace and the end of the irksome war code are now prime essentials of national wellbeing.

OUR RAILROAD TRAFFIC.

During the first 15 days of the present month the Terminal Railroad handled 149,199 cars, or practically 10,000 cars a day. On one day of this period it received or delivered 11,356 cars, the biggest day in its history. The gain in the first half of this month over the first half of March a year ago is 25 per cent.

The traffic growth of St. Louis is explained, of course, by its own growth and its trade territory's growth. The census may drop St. Louis to a lower place, but when the returns are complete it may safely be ventured that St. Louis' hinterland will show the greatest development industrially and in people's assets and needs of any in the country.

Moreover, the South and Southwest are merely starting. Their future is ahead of them. They depend on St. Louis. This city is their gateway. Our volume of traffic grows. The demands upon our transportation facilities increase. Are our facilities increasing in proportion? Should March of next year show the same growth as this year shows over 1919, could the Terminal Railroad handle it?

St. Louis must keep up to its transportational requirements. If it fails it loses its trade sovereignty to that extent and hands opportunity over to some other city. With the greatest river in the world flowing past our gates, it is inconceivable that we should fail. But it is only by utilization of the river, in co-operation with the railroads, that we can meet our hinterland's necessities and achieve our own destiny.

EDITORIAL SPARKS.

And at this distance it looks as if the German monarchists have failed to Kapp the climax.—Galveston News.

The German junker ambition to Kapp the climax in Central Europe seems to have failed.—Atlanta Constitution.

Mr. Bryan's Omaha lieutenant whose cellar was high-jacked for 15 gallons of rare old whisky will be a sure enough "bone dry" leader hereafter.—Omaha World-Herald.

Harvard professors have been granted a 50 per cent increase in salaries. They will soon be snubbing the street cleaners and hobnobbing with the hod-carriers, we suppose.—Nashville Tennessean.

"How's biz?" "Fair." "You must miss the whisky advertisements in running a magazine?" "I manage to get along," said the magazine man, "but I hope nobody will start a crusade against automobiles or corsets."—Louisville Courier-Journal.

In Oklahoma a Single Tax Democrat, who wants to be sent to Congress, is relying solely upon a slogan. It is: "I Have No Platform—I stand on the Ground."—The Nation.

CAN HE BREAK THROUGH?

—From the New York World.

HOW TO GET IT BACK INTO THE BOTTLE?

JUST A MINUTE

Written for the POST-DISPATCH by Clark McAdams

HIM OF GALILEE.

BENEATH the winter of wrath
His words spring forth as the spring.
Behold, before the fore-ages
With their blackness, with their
Iniquities, with their deeds
Of blood and without that light
Which is the quickening; before
The ages He stepped out from them.
A part of the past, He walketh
Through them that hath followed,
Simply, naked before the eyes
Of men, footbare, cloutless,
With the victor's light within
His eyes and the smile of peace
Upon His lips; with the shadow
Of doubt as the mists of the valley
Spreading before Him, unafraid—
This Man of Galilee!

PATIENCE WORTH.

* * *

If the police will give pedestrians the right of way at downtown crossings once in a while they will have less occasion to remind us politely of the danger in crossing somewhere else. Our habit of crossing somewhere else is due to neglect of us at crossings. Even there we have had to run for it when we saw a chance, which has made doing so almost second nature to us. The police can endear the crossing to us in such a way that we shall never forsake it if they will take time out of traffic to let us cross without fear. As it is, no time is taken out for us, and we make the other side at our peril. The traffic cop will majestically hold up everything going east and west to let a tin Lizzie worth $85 go north, but 50 pedestrians worth from $5000 to $500,000 each have to make a dash for it when opportunity seems to offer. This has made us so wild that our instinct upon coming to a downtown street is to dash across at the first chance. This may come almost anywhere in the block. It is a habit so strongly developed in us that upon seeing a chance to cross we oftentimes do so when we had no intention of so doing and have to jump back. The police will not be able to take that out of us quickly with mere politeness. They will have to club it out of us. However, we have by this time become so fleet-footed that only a very athletic policeman can catch one of us. We are over and gone.

* * *

SAYINGS OF A SIMPLE SOPH.

Short, fat men with money were put on earth to repair hearts broken by tall, handsome men without money.

The race of hearts is one in which man wants to be second.

A woman without ideals is like a man without money—no good.

Statistics prove the higher the civilization the more bachelors. When all men are civilized won't there be any marriages?

A woman should realize that when a man becomes "different" the wrong way he does not care for her any more.

She: Before we were married, you told me you were well off.

He: I was, but I didn't know it.

A little materialism is a good thing with one's idealism. And vice versa.

We can't have everything. True, but many seem to have everything they want.

Shakspeare should have been explicit and said: "Variety of women is the spice of life."

AL LEVIN.

* * *

Conscious of Error.

A little girl was asked, upon her return home, how she liked the singing of the congregation in the church.

"I liked it, indeed," she said, "although all the people said it was bad."

"All the people said it was bad! What do you mean, my dear?"

"Oh, it was so bad that I heard all the people praying, 'Lord have mercy upon us miserable singers.'"—London Tit-Bits.

NOTES AT RANDOM.

Sunny San Antonio! That's what the railroad advertisements say. It wasn't exactly sunny when I got there at 7 o'clock on a chill, drizzly morning not long ago. No, indeed. The one thing inviting about the whole place was the breakfast that awaited me somewhere through the drizzle. I got into a cab and looked out upon a glum and uncertain world.

But as my cab rounded a corner I got my first sight of the Alamo—that grim, crumbling pile of stone and adobe, bespattered with the sacred blood of a handful of heroic Texans, who, in 1836, died that the principle of liberty in the Southwest might survive. And as I rode further the mist suddenly lifted, the rain ceased and the sun broke through the clouds. The chill passed! The world had changed. This, then, was San Antonio! I looked back at the Alamo and the ruined walls of its courtyard, just visible through the gleaming palm trees of the plaza. Life stirred; some of it under huge sombreros. There was a smell of tamales. There were glimpses of low, white, Spanish-looking buildings. There were narrow streets with tiny patches of sunshine. There were ancient churches. There was color. There was that distinctive atmosphere, half American, half Mexican, that is the city's eternal charm. Sunny Antonio? Verily that, among other things.

F. E. VOELKER.

* * *

Sir: The sign read (it was at Barr's fountain): "Egg Chocolate 25 cents." They looked as if they came from about De Soto or Poplar Bluff. The seats around the fountain were filled with ladies. He scanned the price lists and said to her: "I'm a'goin to have a ten cent sody." Then he whispered, glancing around at the ladies, "C'n ye keep yer hat on at this counter?" "Yes, she snapped back, "and I'm goin' to order one of them 25-cent chocker-lates. You can also keep your shirt on." Is the H. C. L. disrupting the rural conjugal peace also? 4-11-44.

* * *

An advertisement in the Gulfport (Miss.) Herald:

> FOR SALE BY J. T. ALFORD.
> One —— car, with a piston ring.
> Two rear wheels, one front spring.
> Has no fenders, seat made of plank;
> Burns lots of gas, hard to crank;
> Carburetor busted halfway through;
> Engine missing—hits on two.
> Only three years old, four in spring;
> Has shock absorber 'n ev'r'thing.
> Ten spokes missing, front axle bent;
> All tires punctured—not worth a cent.
> Got lots o' speed, runs like the deuce;
> Burns either oil or tobacco juice.
> If you want this car, inquire within—
> Helluva good car for the shape it's in.

* * *

Sir: From the Post-Dispatch of last Sunday:

> APARTMENT—Five rooms; young couple with children preferred; state business and number in family. Box F-233, Post-Dispatch.

While the above betrays no apostrophic idiosyncracies, it is remarkable—in fact, unique in the entirely unmodern spirit that it displays. What can the landlord be thinking of? Does he not know that children tear his wall paper and mar his woodwork, that they will track up the stairs of his apartment and increase the cost of his janitor service? Does he not know that the present-day idea is that if young couples can't afford a home of their own they shouldn't have children? CYNICUS.

* * *

Cheer up! Food prices have come down 1 per cent since January, and we are within an ace of perfecting our dull finish for clothes.

The MIRROR *of* PUBLIC OPINION

This column is designed to reproduce without bias the latest comment by the leading publicists, newspapers and periodicals on the questions of the day.

THE GERMAN SITUATION.

From the Chicago Tribune.

REPORTS from all parts of Germany indicate that the nation is on the brink of another revolution. What happened in Russia is likely to repeat itself in Germany. The Kerensky Government was well meaning but weak. It had neither the ruthless initiative nor the reactionary ferocity of Korniloff as its strong man. He failed finally to seize power, for his own troops deserted him and he could not win the backing of the people. He overthrew Kerensky, but not by acting himself. His defeat was a victory not for Kerensky but for Lenin.

Perhaps this will be the result of the Kapp-Von Luettwitz coup. Its collapse may not be a victory for Ebert but for the Independents or the Bolshevists. At this moment it is impossible to tell. But for the time being it is plain the prestige of the Ebert regime is gravely shaken and the extremists have been stimulated to renewed activity.

American democracy will hope Germany is not to be thrust into Bolshevism by the insurable folly of reactionary junkerdom. Having brought the great edifice of German power and prosperity to ruin by an insane war, it has risen momentarily from the grave to threaten what survived of German discipline and resource. We can only hope that the German people will manifest a stronger self-control and good sense and refuse to be swept into the radical maelstrom. If they are swept away the foundations of Western civilization will not stand. Germany, above all else, needs peace and the opportunity to rebuild. Radical experiments in untried political and economic organization cannot be safely indulged in at such a time.

THE SHANTUNG RESERVATION.

From the Far Eastern Republic.

WHATEVER the world may think of the Senate's reservation to the Shantung clause of the German peace treaty, the Chinese people are unanimous feeling exceedingly grateful to the United States for having taken that action. If in the future the Shantung question should be presented to the League of Nations we will find America our strongest and stoutest defender, whatever the opinion or decision of the nations of the league may be.

NEED OF IMMIGRATION.

Edward Hungerford in Collier's.

In other days, as a police reporter assigned to the old Federal offices and courts in New York, I had full opportunity to see how carelessly the great function of conferring American citizenship was administered. We go from one extreme to the other. We admit a foreigner to full citizenship with hardly more than the most perfunctory sort of ceremony, and then we begin to abuse him because he does not take his obligations solemnly and honestly enough. That is why I say I believe in selective immigration. Europeans conditions will favor immigration, and we need it to help build our sadly depleted labor supply. We need the million immigrants a year. We needed them a decade, two decades, three decades ago. We need them today more than we needed them then, when every American wants to be a proprietor, or at least an executive—a captain in a company where there are beginning to be no private soldiers. We need them on our highways, need them in the vast construction that is going to be necessary to bring our railroads abreast of the increasing national demands upon them; to build new factories, new stores, new houses—we need them to do the hard work, the dirty work, the mean work in all of these—the very sort of work that Americans, born and bred and schooled cannot or will not do. And when we have honestly satisfied the need in this way your cost of living problem, I judge, commence to solve itself.

Two Men in the Dark and What Happened When One Switched on the Light

Illustrated by HERBERT MORTON STOOPS

IDENTIFIED

by RICHARD WASHBURN CHILD

Nemesis Meets Villain in Final Accounting though He Travels to the Ends of the Earth to do it....

THIRD INSTALLMENT.

"TO go out?"

"Yes."

"Yes. Into the great and lovely nowhere," said the host with a laugh. "Are we ready?"

"Sure."

"Then I'll say"——

"Wait!" interrupted the stranger. "I was just forgetting. Feel in that lefthand breast pocket. What do you feel?"

"Something like a big locket."

"Yes. Take it out."

Valentine stared down at the gilded thing in his long-fingered, well-manicured hand.

"Do I take this with me?" he said with a laugh.

"No."

"Where did you get it? I suppose in the—er—usual way?"

"Yes. Open it."

Valentine inserted his thumbnail in the flanged edge. He appeared irritated. "I want to have this moment over," he said.

"Before you go out there and through the window I opened and into the blackness—damme, you'll find it black—black and cold—but, say"——

"What?"

"Just look at the thing. Open it."

The two sides of the locket sprang apart.

"Who is this?" gasped Valentine, staring with widening eyes at the picture within.

"Why do you ask?"

"She—why, she—she is beautiful—beautiful—yes, sir—beautiful!"

As he said the last word the lights in the room disappeared as suddenly as they had been snapped on. Valentine went plunging hither and thither for a moment in a panic of fear. He poked his revolver here and there, stabbing the dark.

"Blank! Blank!" he called.

When the answer came it was close to his ear—a surprise—a soft, warm breath.

"You better go," said the husky voice in a whisper. "You better go as you say—out into the nowhere. . . . I hear voices at the door. . . . Listen, Valentine. You better go. We understand each other at last. . . . Good-by!"

The man who had been instructed in the role of Valentine and who now wore Valentine's clothes shut Valentine's bedroom door and switched on the lights again. He stood alone in the middle of the luxurious furnishings of the living room and listened. Ten minutes had gone, but there were undoubtedly voices at the front door of the apartment. They were faint voices. There were whispers. Some kind of a key was being inserted into the lock. He listened to the sound with the same carved smile upon his noncommittal face. If he had gone into the bedroom to shave he had given up the idea, because the black stubble on lips and chin was the one vestige of his former appearance which interfered with the part he had undertaken to play. On the whole he looked a good deal like the man who had gone.

"Edes Valentine," said he, as if making sure that he would not forget the name, and then he raised his eyes to the door beyond the polished floor of the living room and beyond the Turkish rug in the hallway. That door was opening slowly. A deep and heavy voice said: "That will do, janitor. Keep your mouth shut."

"Come in," said the man inside.

The sound of his voice had an effect. The newcomer flung open the door and closed it behind him with a bang. He was a stout, heavy-necked, heavy-chinned man, with thick lips and an absurd cropped mustache much too small for his face or the ample, bulbous nose above it. He had whipped out a revolver, and for the second time the other man found himself looking down the mouth of a deadly weapon.

"Who are you?" said the new occupant of the apartment.

"I'm an inspector, mister man," replied the other. "I don't want no trouble. I got a couple of men out in the hall and a couple are on their way to your back windows."

"And what do you want?" asked the other.

"What's your name?"

"My name?"

The Fourth Story in the Series of 52 wonderful tales of fiction to be published in the

POST-DISPATCH

Will be Vingie E. Roe's Splendid Story

"SIDNEY OF RED MOUNTAIN HOUSE"

Which starts on this page tomorrow and continues Thursday and Friday, concluding Saturday.

Two Stories a Week by the Fiction Headliners of Today

Beginning in the Sunday, Continuing in the Daily

POST-DISPATCH

"Edes Valentine, eh? That's what you gave the agent, that's what you got on the mail box. You don't deny it, eh?"

"I'm not the one to say."

"Huh! You don't deny it. Well, sit down."

The other hesitated.

The Inspector stamped hard upon the floor, as if he expected trouble. Immediately the door behind him opened and two younger men with raincoats still dripping from the rain stepped inside. One of them said: "All right, Hanavan."

"Just let me tell you that you gotter remember that anything you say may be used against you," Hanavan went on. "You're a bird we been looking for a long time."

"Charged with what?" the other asked.

"Murder," said the Inspector, and spat.

The victim raised his hand to his throat, but dropped it again. Whatever his surprise and whatever his inner thoughts he did not change the expression of dull calm upon his long, grave face, with its faint, baffling smile.

"That's serious," he said.

"We been watching you ever since Friday. I'm satisfied."

"Of what?"

"You ain't any Edes Valentine, my friend." The Inspector pointed his fat left forefinger. "You're Edeson Verne!"

"It isn't so. I just came from Paris," said the tormented man.

"You're a liar," snapped Hanavan. "Sit down, I tell you. You never saw Paris. You blew up from Argentine because you thought we'd gone to sleep up here, old top. We'd have had you extradited six years ago if we'd known where you were. You thought you could come up here and blow some money and we'd never get wise. Well, here I am. And it's murder, my friend. The chair for yours!"

"The chair?" whispered the other.

"You said it, E. Verne."

"I'm not E. Verne," roared the other suddenly. "For God's sake don't call me that name."

"You're not. You've forgotten E. Verne, eh? Well, you was E. Verne all right when you met Lily Mansard."

The victim sprang to his feet.

"Sit down!" commanded Hanavan, poking with his gun. "You don't like to have your memory jogged, eh? Well, I'll have you begging for mercy. I'll have you admitting who you are before I ever take you to the booking desk, old squeezer. I know you."

He took a deep breath.

"You were E. Verne all right, when you came up from South America in 1911 on the Barbazon. You didn't know the captain of her, John W. Mansard. We got his record, too—good, clean, two-fisted he-man, all right. But he had a daughter, eh?"

The other man cringed.

"That's it! Shiver, you devil! I'm telling you! Had a daughter, didn't he? Going to school in Baltimore. Pretty? I ask you. Well, like a flower. Pure. Good. Little thing. Happy. Like a little bird, what? You met her, didn't you? And when Mansard went on his freighter for a long voyage, you began on her, eh? Smart guy with women, you were, E. Verne. You couldn't get her. No, sir."

"No," said the other hoarsely.

"Ha! So you're remembering. Well, don't say nothing that can be used against you." The Inspector went on. "No, you couldn't get her. Not without marriage—lawful marriage, eh? And you filled her full of your slick talk, old boy. You did! You got'er lovin' you, you snake. Married her. Yes, you did. And then what?"

The other stared without expression.

"Valentine has gone," he said dully.

"You'll have a swell chance to prove you ain't Valentine, as you call yourself. Maybe you'll say you don't remember taking her out in a rowboat on Lake Concord, eh? Beat her over the head with an oar, eh? You chose a fine place in this State to do your dirty business—taking the life out of the body and soul of that beautiful little, young, tender thing!"

"Verne has gone," said the victim.

"Fade away with that guff," replied Hanavan. "Maybe you'd like to see the photograph we've got of the marks of that oar on her little forehead. But you made your getaway, didn't you? Been down in Argentine? And we didn't know. But when you blew in here we got a tip. Your lady friend—the one you left in Buenos Aires, put us wise to you. We trailed you since Friday. Come on, now! You ain't going to say you ain't our man? Why did you say you were Edes Valentine when I came in? Answer."

"I don't know," said the victim, staring. "It looks bad for me, doesn't it?"

"You better come along with us. It looks that bad anyhow. It's the chair for yours. If you ain't E. Verne, you'll pass for him all right."

"I'm not E. Verne," said the other. "E. Verne—did he have a tattoo mark"——

"On his chest, yes!" said Hanavan.

"I suppose you wanted to get him?"

"I've got you and you'll do. You're E. Verne."

"No," said the other. "You're 10 or 15 minutes late. If you'd been earlier you'd have found him trying to make me take his name. E. Verne drew a gun on me. He fired."

"Where?"

"Here in this room. Look at that!" he pointed to the mirror above the fireplace. It had been smashed by a bullet which had traveled straight to its center and had bored a hole with a spider-web of cracks all around it.

Hanavan looked about for a second, baffled; the other men uttered low exclamations.

"Look out for him, Inspector," said the youngest. "He's trying to put something over."

But Hanavan's eyes had fastened upon an opened locket on the desk. He snatched for it.

"It's her!" he exclaimed.

"I said E. Verne had gone," repeated the man sitting at the desk. "Don't you believe me? Go look in there—in the bedroom. He fired at me and I grabbed up a knife. I stuck it through the place where the tattoo marks are. It went in smooth and easy."

The Inspector motioned to one of his men.

"Go look."

"Judas!" said the young plain clothes man, poking his head through the door. "I should say so, Inspector. He's been skewered proper. He's been flung on the bed. It's through the left lung. Rubbed out!"

"Self-defense, eh?" said Hanavan suspiciously. "He shot at you, did he?"

"I said so," replied the other man. He still wore the wood carving smile.

"And why did he shoot at you, eh?"

"Because I told him who I was. He had never seen me before. He didn't know I had hunted for him for nearly six years. He thought I was a yegg. But when I told him who I was"——

"Who are you?" asked Hanavan.

The other man turned his fixed smile and cocked his head as if listening. It was quite still in the room. From the window at the back of the apartment came the faraway sound of the storm, the wail of the night and the wind and the faint smell of the sea.

"I'm John Mansard, the captain of the Barbazon," he said. "I'm Lily's father."

THE END.

(Copyright, 1919, by Richard Washburn Child.)

Biggest Stars of Movies Triumph in Love Screens but Are Failures in Matrimony

Chaplin Once Said That the Rarest Thing in the World Is a Woman Who Is Both Beautiful and Intelligent at the Same Time.

MARY PICKFORD, Charlie Chaplin and Douglas Fairbanks, the "Big Three" of the movie world, each may make a million dollars a year, each may charm and delight many million people. Yet each of these three supreme successes of the screen apparently has failed where many of the poorest and most obscure admirers of all three succeed. With the news that Charlie Chaplin's pretty, dainty, little wife, Mildred Harris Chaplin, has found his marriage more or less of a failure, Charlie, like "Little Mary" and "Doug" Fairbanks, seems about to be "starred" in a real life drama of matrimonial infelicity.

Apparently it is easier to be one of the movie "Big Three" than to be a happy wife—or husband. Apparently Mary Pickford, Charlie Chaplin and Douglas Fairbanks can succeed in every role except a domestic one.

That Charlie Chaplin of the trick mustache and cane and the funny feet has found anything but comedy in his marriage is indicated by his wife's statement, through her attorney, that he has several times urged her to sue for divorce in Nevada on "nominal grounds" and accept a cash settlement of $25,000. She says that he declared he would try to divorce her unless she consented to this arrangement.

Nor has Mrs. Chaplin been moved to happy laughter through her matrimonial association with America's most popular comedian, according to the rather pathetic summary of her side of the case, which she has just issued in Los Angeles. "I have not seen Mr. Chaplin in two weeks," she declared, "and he has not been living with me for several months. I do not want a divorce, nor do I want Mr. Chaplin's money, but I must have support. Mr. Chaplin has no grounds upon which he can sue me. I have been working very hard, and returned to work, after our child died, a month earlier than I should have because it was necessary to provide for those dependent on me."

Yet Mr. and Mrs. Chaplin have been married less than two years. Miss Harris, his bride, was only 17 and herself a movie star. He once enunciated his philosophy of marriage as follows: "The rarest thing in the world is a woman who is both beautiful and intelligent at the same time. When I meet that combination I am going to marry it. I admire all pretty women. I love beauty. And I really mean to marry and settle down when I have had some of the spices of life. When a man marries he has to settle down; he has to say to himself, 'Well, that's enough; that's all.'"

The little son of the Chaplins died last summer within a few days of his birth.

The first of the "Big Three" to play a leading role in a real life—so distant from a real life—domestic tragedy, was that same favorite of the films, "Doug" Fairbanks. In April, 1918, a few days after his trip East with Charlie Chaplin and Mary Pickford, on a whirlwind Liberty Loan tour, his wife, Mrs. Beth Sully Fairbanks, gave out a statement admitting their final separation. She said it was to protect herself and her 7-year-old son, Douglas Jr. She was the daughter of Daniel J. Sully, the "cotton king," and had been married in 1907 to "Doug" of the athletic prowess and the wide and gleaming smile.

Her husband, who has returned to the West, attributed the whole story to "German propaganda." Then Mrs. Fairbanks declared that her husband had admitted his love for a famous film actress, and said she had been the cause of all the trouble. When the divorce actually took place, in December, 1918, the co-respondent was not named. Mrs. Fairbanks received the custody of her son, and financial arrangements were "amicably settled." A few days after her interlocutory decree became final she was married in the Church of the Ascension by the Rev. Percy Stickney Grant, to an old friend of her family, James Evans Jr., a well-known oil man of Pittsburg and New York. Douglas Fairbanks, up to this time, has made no second matrimonial venture.

Triumph before the camera—catastrophe in the home—that seems to be the fate of the richest, most famous and most popular constellation in the whole film firmament. Why?

It was the second day of this month that Mary Pickford—or Gladys Mary Moore, to give her legal name—obtained a divorce at Minden, Nev., 45 miles outside of Reno, from Owen Moore, the young motion picture actor, whom she had married in the early days of her career, but from whom she had been separated for some time. Thus Mary of the curls, the sweet, childish pout and smile, publicly acknowledged her failure in the role of happy wife. Choking with sobs on the witness stand, she said that her husband had deserted her first in 1917; that he had stayed away from her months at a time despite her pleas that he return. She obtained a decree for desertion. She was still weeping when she returned to Los Angeles. The next day she declared in an interview that she would never marry again, but that she "wanted her freedom." Recent reports that she would wed Douglas Fairbanks have been denied.

MODISH NOTES.

Silver balls and dull silver embroidery trim a frock of blue Poiret twill.

Cloth and velvet jackets in solid colors are used with plaited plaid skirts.

Pottery red, smoke and gray and brown are among important spring shades.

Both the wide sash of ribbon and the narrow belt of patent leather are in favor.

A plume, a flower or a ribbon serves as trimming for a hat of tulle, satin or straw.

Women and girls employed on the same class of work in the silverware industry in Great Britain receive the same amount of pay.

Uncommon Sense

By John Blake.

YOUR CONSCIENCE IS YOUR COMPASS.

THERE are few men who do not know instinctively right from wrong. In their course through life their consciences are their compasses.

And those compasses are always in a convenient place, ready to be consulted.

The thief knows he is a thief, although he may try to justify his thievery. The idler knows he is an idler, and is secretly ashamed of it, although he may find a hundred excuses for being idle.

The man who succeeds is the man who uses the compass that nature has placed within him to direct his course and to warn him when he is going wrong.

He cultivates the habit of steering by compass. And he allows nothing to distract his attention.

Two lines that were greatly admired by Dr. Johnson are worth engraving on your mind. They are:

"Though pleased to see the dolphins play
I mind my compass, and my way."

Learn those two lines and their lesson, and you will be saved many idle and useless wanderings from your course as you navigate the difficult waters of life.

The love of pleasure is strong in man, and should, of course, be indulged to some extent. But to indulge it to the exclusion of the important business of making the port you are bound for is mere stupidity.

Be thankful for the "silent voice" that will give you your real position if you ask for it. Be glad that the most useful information you can obtain is always at hand, when you want it—the information as to where you ought to be bound.

Ships set forth through fog and storm, sure that while the compass holds true, their course will be right, and they will reach the destination they desire to reach.

You, too, by choosing your destination, can reach it, perhaps after delay due to storms or tides, but surely, if, though you may occasionally watch the dolphins, your chief attention is upon your compass and your way.

(Copyright, 1920.)

Summer in Paris in March

Special Correspondence of the Post-Dispatch.

PARIS, March 10.

WHEN evenings allow us to wear every imaginable "fantaisie," women ought to dress neatly and simply in the daytime. But, alas, very few know how to dress according to the hour and according to the temperature.

The warm sun which we got a taste of in February continues to shine this month and women have left off their fur coats for the morning walk in the Bois de Boulogne. The long coat looking like a man's redingote, with its straight and exquisite slender lines, has taken its place and is greatly appreciated, after the overpuffed style of this passing winter. The little frock of soft cashmere, serge or silk jersey, worn with a fox or pekan, has also taken the place of the heavy coat. Some of these little dresses have high collars that can be left open. Sometimes these high collars are surmounted with a plaited frill, two and a half inches wide, that hides the lower part of the face.

The sketch shown here is a "tres Parisienne" little frock of striped silk jersey. The richness of the material and the simplicity of the style make it very attractive.

Shoes and stockings continue to be the most wonderful luxury one has ever seen.

Between Seasons Preserves

WITH her stock of jellies and preserves sadly depleted by the holiday season, the average housewife turns at this season of the year to dried fruits and the ever-present orange and lemon to replenish the family supply of sweets.

Each of the following recipes is delicious and will be found to be a welcome addition to the morning cakes or waffles, as well as useful in making jelly rolls and cake fillings that are appetizing.

PRUNE JAM.

Soak one quart of prunes for 24 hours and seed them. Mix one pound of seeded raisins, 2 cupfuls of water and 1 quart of sugar with the prunes and cook for 30 minues. Stir in 1 pound of chopped English or black walnuts and seal in pint jars until ready to use.

ORANGE MARMALADE.

Allow sugar and oranges pound for pound. Pare half the oranges and cut the rind into shreds. Boil in three waters until tender and set aside. Grate the rind of the remaining oranges, discarding all the thick white inner skin. Quarter all the oranges and take out the seeds. Chop or cut into small pieces; drain all the juice that will come away without pressing them, over the sugar. Heat this sugar, stirring until it is dissolved, adding a very little water, unless oranges are very juicy. Boil and skim 5 or 6 minutes; put in the boiled shreds and cook 10 minutes, then add the chopped fruit and grated peel and boil 20 minutes longer. When cold, seal in small jars, covering with paraffin if to be kept for any length of time.

LEMON JELLY.

Cook the juice and grated rind of 3 small lemons, 3 well-beaten eggs, 1 heaping tablespoon of butter, 1 cupful of sugar and 1 tablespoon of water in a double boiler until it is a clear yellow jelly. Seal in small glasses until wanted.

APRICOT MARMALADE.

Wash ¾ of a pound dried apricots thoroughly and soak overnight in water to cover. Cook them in the water in which they were soaked for several hours over a slow fire. Mash, with the liquid and add a large can (quart size) shredded pineapple. Measure the mixture and add ¾ the amount of sugar, return to fire and cook for 30 minutes longer.

DRIED APRICOT JAM.

Wash 1 pound of dried apricots well, add 3 pints of boiling water and let stand for 48 hours, then boil 1 hour. Add 3½ pounds of sugar and 1 ounce of bitter almonds chopped fine, and juice and grated rind of 1 lemon. Cook very slowly for 1 hour more, stirring occasionally to prevent scorching.

DRIED PEACH JAM.

Wash 1 pound of dried peaches and let soak overnight. Add 3 cups boiling water and let stand until cool. Then boil 1 hour and add 3½ pounds sugar and a few almonds or English walnuts chopped fine, and the juice and rind (grated) of 1 lemon. Cook over slow fire for 1 hour and seal in small jars.

There are 413 women motor drivers employed by the British army and 559 women employed in army mechanical transport depots.

Old age appears to be no draw back to Mrs. Georgia Nathan of Savannah, Ga., for at the age of 100 years she still does the marketing for the family, making a trip to the market every day.

HOME ECONOMICS
By Mrs. Elizabeth Kent.

BLOCKS FOR BOYS.

GIVE your boy plenty of blocks to play with, and have them the right sizes and shapes.

The most precious possession of a boy I know is a set of 200 plain hardwood blocks, inherited from a friend years ago and still in steady use. More than half of them are the one standard size, three and a half inches by one and three-quarters, by seven eighths, that is, half as wide as they are long, and half as thick as they are wide. All the others, in groups of four, or some multiple of four, are cut to the same scale, for example, there are eight blocks seven inches long by seven-eighths wide, by seven-sixteenths thick, and there are eight of the same length and width and seven-eighths inch thick, and there are 12 one and three-quarters inches square, by seven eighths inch thick, and others in other variations of the standard dimensions, but always in accurate relations. Thus the standard block is halved to squares or triangles, or quartered into triangles, or cut into eight cubes, and so on. This adherence to some scale is the fundamentally important element in the selection of blocks for a child, because, in playing with these different shapes and sizes, all bearing a definite relation to one another, he is discovering arithmetic and geometry for himself, unconsciously. Doubles, halves, quarters, eighths, oblongs, squares, triangles, prisms and cubes are no strangers to him, but old friends, when he meets them later in books.

No other toy gives such scope to the imagination, yet within the limits of mathematical law. H. G. Wells, who has made a study of books, points out that a child who is allowed to keep his created work undestroyed from day to day, develops a special power of coherent planning and construction, of which the world stands sadly in need. If you possibly can, let the boy have not only plenty of blocks, properly cut to scale, but also a place of his own where he can carry out his dreams, undisturbed from day to day.

When a New Guinea woman falls in love with a man she sends a piece of string to his sister, or, if he has no sister, to his mother or another of his female relatives. Then she who receives the string tells the favored man that the particular woman is in love with him.

ADVERTISEMENT.

NONE KNEW SHE DYED OLD COAT

"Diamond Dyes" Make Her Faded, Shabby Apparel Turn New.

Don't worry about perfect results. Use "Diamond Dyes," guaranteed to give a new, rich, fadeless color to any fabric, whether it be wool, silk, linen, cotton or mixed goods,—dresses, blouses, stockings, skirts, children's coats, feathers, draperies, coverings.

The Direction Book with each package tells so plainly how to diamond dye over any color that you can not make a mistake.

To match any material, have druggist show you "Diamond Dye" Color Card.

BURGESS BEDTIME STORIES

By THORNTON W. BURGESS.

Jimmy Skunk Proves a Friend Worth Having.

When friends step forth in time of need
They prove that they are friends indeed.

JIMMY SKUNK ambled over toward the place where Peter Rabbit had told him he would find Johnny Chuck. Jimmy didn't hurry. You know, he never does. Hurrying is something Jimmy Skunk knows very little about. Jimmy isn't afraid of anybody, and so he never has to run away from anybody. The result is he goes about where he pleases, when he pleases, and he always takes his time.

When Jimmy Skunk finally found Johnny Chuck the latter was still in rather a bad temper. He was muttering to himself. You see, he had not quite got over his recent fight with that dog. The fight had roused his temper so that he was actually looking for trouble. When he heard Jimmy Skunk's footsteps behind him he whirled about so as to face Jimmy and his lips were drawn back to show all his teeth.

But when Johnny Chuck saw who it was his anger melted away. Johnny was ready to fight almost anybody, but not Jimmy Skunk. He had too much respect for that little bag of perfume Jimmy always carries with him, ready for use.

"Hello, Jimmy Skunk! Where did you come from?" mumbled Johnny Chuck. He was trying very hard to be polite.

"From nowhere in particular," replied Jimmy Skunk. "Have you seen any fat beetles over here?"

Johnny Chuck shook his head. "No," said he, "I haven't seen a single fat beetle. It's too early for fat beetles. We've got to have warmer weather than we've had yet before you will find any fat beetles."

Jimmy Skunk grinned. "I found two this morning," said he. "By the way, Johnny Chuck, what are you doing so far away from your fine home up in the Old Orchard?"

"Looking for a place for a new home," replied Johnny Chuck. "Peter Rabbit asked me that same question just a little while ago. Is there anything strange in a fellow's looking for a new home?"

"There certainly is, Johnny. There certainly is when he has such a fine home as you have up in the far corner of the Old Orchard," replied Jimmy. "But, of course, if you want to wander about and take chances, that is none of my business."

"Who is taking chances?" demanded Johnny Chuck crossly.

"You are," retorted Jimmy Skunk. "Didn't you just have a fight with a dog?"

"Yes, and I whipped him. I'm not afraid of any dog his size," declared Johnny Chuck.

"Supposing it had been Old Man Coyote," said Jimmy. "And speaking of Old Man Coyote, I do believe he is coming this way this very minute," he added.

Johnny Chuck looked in the direction Jimmy was looking, and there, sure enough, was Old Man Coyote headed straight for them. Right then all the fight went out of Johnny Chuck and fear took its place. He knew that he was no match for Old Man Coyote. Right then he wished, with all his might, that he was safe at home on his own doorstep in the far corner of the Old Orchard. Johnny turned as if to run.

"Stop!" commanded Jimmy Skunk sharply, and Johnny Chuck stopped

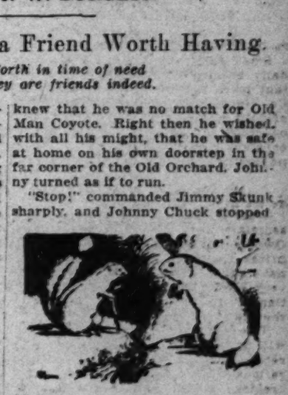

"Hello, Jimmy Skunk! Where did you come from?" mumbled Johnny Chuck.

"Where are you going?" continued Jimmy.

"I don't know," replied Johnny Chuck with a shaky voice. "Just anywhere to get away from here before Old Man Coyote sees me."

"Huh! He sees you already," retorted Jimmy Skunk. "He sees you, but I don't believe he sees me, because I am behind this old fence post. Now you stay right where you are, Johnny Chuck. If you run Old Man Coyote is bound to get you. I'm your friend, Johnny Chuck. You know that. We've always been pretty good friends. Now you stay right here and I'll prove just how good a friend I am."

And because there was nothing else to do Johnny Chuck stayed.

(Copyright, 1920, by T. W. Burgess.)

Women who use
Resinol
do not fear the effects of weather on the skin

Brisk winds and chill rains have no terrors for the woman who uses RESINOL OINTMENT and knows that its bland healthful qualities will take the sting and smart from chapped skin, and help to clear away redness and roughness.

It is also excellent for the treatment of eczema and other severe skin troubles. All druggists

The Fight Fan Who Fails to Get the Seat He Pays for, Should Refuse to Stand for It

Gazzolo Selected Unanimously for All-Star Quintet

Kenrick and Soldan Each Given Two Places, Yeatman One, on Mythical Team.

ALL-ST. LOUIS PREP FIVE, PICKED BY COACHES

First Team.	Pos.	Second Team.
Stephenson (S)	L. F.	(Y) Roettger
Mullen (K)	R. F.	(S) Long
Weinel (Y)	C.	(K) Steel
Gazzolo (S)	L. G.	(Cl) Walsh
Kelly (K)	R. G.	(S) Long

(S—Soldan, K—Kenrick, Cl—Cleveland, Y—Yeatman.)

Three schools are represented on the all-star scholastic basketball five, as selected by a composite ballot of the coaches of the contending teams. The vote includes the selections of four coaches of the High School League and Brother John J. Black of Kenrick High School. The fifth coach of the high school organization did not make a choice.

Kenrick High School, local scholastic champions, and Soldan, title-winning five of the league, each received two positions on the mythical quintet, the fifth place going to a Yeatman athlete. Soldan also is represented twice on the second team, Kenrick, Yeatman and Cleveland getting the other places.

Mullen of Kenrick and Stephenson of Soldan are chosen for the forwards. The coaches who named the Kenrick man stated that he should be awarded the place without a doubt. He scored 55 field goals in 13 games. Stephenson played brilliant basketball throughout the season until the Kenrick game, when he fell off decidedly.

Weinel Starred at Center.

—Weinel outjumped all of his opponents at center and also was the important cog of the Yeatman machine. He did but little shooting, but continually fed his forwards and consequently his work did not show to such advantage in the summary.

Gazollo, the Soldan captain, was the only man elected to the team by unanimous choice. Besides holding his position as a net defender in good style, he scored with a forward's regularity. Kelly of Kenrick was essentially an anchor man, and it was his sterling defensive work which gave him a place.

The ballot tabulation follows:

First Team.

FORWARDS—Stephenson (S), 3; Mullen (K), 3; Long (S), 2; Roetter (Y), 1; Steele (K), 1.

CENTER—Weinel (Y), 4; Long (S), 1.

GUARDS—Gazzolo (S), 5; Kelly (K), 3; Lynn (S), 2.

Second Team.

FORWARDS—Roettger (Y), 4; Rotermund (K), 2; Long (S), 1; Mullen (K), 1; Weinel (Y), 1; Hannegan (Y), 1.

CENTER—Steele (K), 3; Schlapprizzi (Cl), 2; Long (S), 1.

GUARDS—Walsh (Cl), 4; Lynn (S), 2; Kelly (K), 2; Mortika (K), 1; Bovere (Cl), 1.

U. S. GOLF BODY TO BE REPRESENTED AT MEETING IN ENGLAND ON MAY 22

NEW YORK, March 23.—The United States will be officially represented in Great Britain at the meeting of the Royal and Ancient Committee on Golf, the delegation sailing on May 22, for London, according to a message last night from George H. Walker of St. Louis, president of the United States Golf Association to headquarters here.

The delegation will comprise Frederick S. Wheeler, New York; J. N. Byers, Pittsburg; Howard P. Whitney, New York; Robert A. Gardner, Chicago, and George H. Walker, St. Louis.

Upon arrival in London a conference will be held with A. C. Crooma, chairman of the subcommittee considering the standard ball question, after which the American golfers will go to Muirfield to confer with the Royal and Ancient Committee on proposed changes in rules. Mr. Gardner will also play in the amateur championship of Great Britain to be held at Muirfield.

This is the first time in the history of the game that such an official golf representation has gone from this country to Great Britain.

MISS GOSS WINS TENNIS MATCH FROM MRS. BRUCE

BERKELEY, Cal., March 23.—Matches in the East vs. West women's tennis competition were tied at two-all here yesterday as the result of the victory of Miss Eleanor Goss of New York over Mrs. Ethel Sutton Bruce of Los Angeles, in the most closely contested of any of the four matches played thus far. The score was 6—3, 4—6, 6—4.

Browns Reserve Boys' Seats.

Business-Manager Bob Quinn of the Browns announced this morning that the left field pavillion at Sportsman's Park would be used this season to admit all boys under 14 years of age for 25 cents. Quinn said that the Detroit club would follow the same system.

A special gate will be opened for the benefit of the boys, the Browns' business manager said.

Denver Bowlers Victors.

Denver bowling teams, en route to Peoria, bowled special matches at Peterson's last night and were returned winners. The Denver-Peoria No. 8 deefated the Blakes, 2821 to 2791, while the H. L. Dohertys trimmed the St. Louis Sparks, 2822—2762. Gerdes with a total of 647, including a game of 279, starred for the visitors. Whitehead and Hoefle, 594, topped the locals.

Wallace Plays Howard.

Bobby Wallace and Howard, both 182 handicap men, are scheduled to play in the 182 handicap balkline tournament at Peterson's tonight.

Cellar Again Yawns for the Mackmen; Outfield and Pitcher Only Real Assets

Nevertheless the Athletics Have a Large Number of Upcoming Young Men Who Appear to Be Promising—Perkins a Good Catcher.

Following is the first of a series of articles designed to acquaint fans with the 1920 outlook of the respective major league baseball clubs. The series will continue daily until completed.

No. 1—THE ATHLETICS.

CORNELIUS McGILLICUDDY (Connie Mack), who, in 1914, after the Athletics had lost four straight games to the Boston Braves in the world's series, tore apart what experts agreed was the greatest baseball machine ever put together, and who since then has promised Philadelphia fans another winner, faces what looks like a Herculean task, with the talent he at present owns.

Mack for many years has been considered a good builder—one who has been able to get the best out of the material he possesses. The lean manager of the Athletics will have a chance to prove this assertion in the 1920 pennant race.

The roster of the Mackmen includes 32 players and of this list only 10 can be termed veterans. They include three pitchers—Perry, Naylor and Kinney; one catcher, Perkins, rated as one of the best in the A. L.; two infielders, Dugan and Thomas; three outfielders, Strunk, C. Walker and Burns, and Witt, utility man. The other 22 are untried recruits, a few of whom had a chance in the big tent at the close of the 1919 campaign.

Write Your Own Ticket.

And from this flock of talent Mack hopes to build a club that will make a showing in the Ban Johnson circuit. Guessing at the place the Mackmen will finish is hazardous, but no more so than the lineup Mack will employ when the team takes the field for the first game of the pennant struggle on April 14.

About the only thing certain about the Mackmen is that Perkins will be the regular catcher; that Perry will again be Connie's leading pitcher and that, unless an accident intervenes, Strunk, Walker and Burns will patrol the outfield.

The makeup of the infield of the Elephants is a big question mark. Not one player has his job clinched, although Joe Dugan, who has been shifted from short to second base, seems to have things pretty well his own way at the pivot station. Dugan last season proved that he was a bright prospect and this may be the campaign in which he will arrive.

Two Rivals Try for First.

Two youngsters are fighting it out for the initial station job. They are Griffin, who came from Atlanta, and Burrus, a left-handed rookie, who came from one of the smaller circuits last summer and played several games for Mack both at first and in the outfield. According to training camp reports, both have been fielding sensationally, while Griffin has a slight edge in batting. Some time ago Mack said that both would be carried for the season.

Galloway, from Atlanta, and McCann, a Philadelphia youngster, are making a bid for the shortstop's berth. Because of his experience in a Class A minor circuit, Galloway is given the edge over his 18-year-old rival.

There is a three-cornered fight on for the third base job. Fred Thomas, who played the position last season, would be favored if he could bat 20 points better. Thomas is one of the best fielders in the game. Brazill, who came from Winnipeg, rated as a great batter and fielder, was favored for a time, but now Mack has moved Dykes, who can also play second, over to the far corner.

From the above talent Mack hopes to build an infield that will rival the McInnis-Collins-Barry-Baker quartet of pennant winning and world's championship days.

Outfield Looks Good.

The trio expected to cover the outfield—Strunk, Walker and Burns—are all veterans. Trey latter has been moved from the infield. Each of the trio is a .300 hitter and it is expected they will furnish the punch for Mack. High, a St. Louis boy; Welsh and Wingo are the rookies trying to shove the oldtimers to the bench.

With Ralph Perkins to do the bulk of the catching, Mack will select his other maskmen from Styles, J. Walker and Myatt. Styles seems to have a job cinched, but there is a lusty battle on between Walker and Myatt.

Mack's twirling staff presents a big question mark. Scott Perry, who has made his peace with the lanky leader, is the one best bet. Naylor, another righthander, and Kinney, southpaw, were with the club last season and both showed possibilities. It will be upon this trio that Mack will place his main reliance.

Of the recruits, Martin, a southpaw, and Hasty, Harris and Gibson, righthanders, have shown the most promise. Rommel, a righthander, who was obtained by Mack from the International League, also is expected to make the grade. Five others, Eckert, Keefa, Grevell, Pierson and Moore, also are striving to land berths.

A recapitulation of the Athletics for 1920 shows the following:

A doubtful pitching staff.
One good catcher.
A doubtful infield.
A veteran outfield made up of .300 hitters.

The 1920 Athletics.

PITCHERS—Perry, Naylor, Hasty, Harris, Gibson, Rommel, Eckert, Keefe, Grevell, righthanders; Kinney, Martin, Pierson, Moore, lefthanders.

CATCHERS—Perkins, Styles, J. Walker, Myatt.

INFIELDERS—Griffin and Burrus, first base; Dugan, second base; Galloway and McCann, shortstop; Thomas, Brazill and Dykes, third base. Dykes also can play second.

OUTFIELDERS—Strunk, C. Walker, Burns, High, Welsh, Wingo, Witt.

Chicago Defeats Penn Five, 28-24

Second Game of Series for National Collegiate Title to Be Played Tomorrow.

CHICAGO, March 23.—The University of Chicago defeated the University of Pennsylvania, 28 to 24, last night in the first of three games for the national intercollegiate basketball championship. With the score 17 to 6 in Chicago's favor at the end of the first half, Pennsylvania took the offensive in the final period, but could not overcome the Maroon's lead.

Vollmer and Birkhoff starred for Chicago, making 24 of the Maroon's 28 points, while Sweeney of Pennsylvania made the best showing for the visitors, scoring 13 points.

The second game of the series will be played at Philadelphia tomorrow and a third at Princeton if necessary.

Lineup and score:

Chicago.	Positions.	Pennsylvania.
Vollmer	Right forward	Sweeney
Birkhoff	Left forward	Rosenast
Halladay	Center	Peck
Curtis	Left guard	Zucker
Crisler	Right guard	McNichol

Field goals—Vollmer, 6; Birkhoff, 4; Halladay, 1; Curtis, 1; Sweeney, 6; Rosenast, 1; Huntzinger, 2.

Free throws—Birkhoff, 4; Sweeney, 4.

Substitutions—Hindle for Curtis, Yates for Zucker, Huntzinger for Yates.

Referee—Birch, Bartham. Umpire—Young, Illinois Wesleyan.

LAST NIGHT'S FIGHTS

Johnny Sheppard, English lightweight champion, and Willie Jackson fought a six-round draw at Philadelphia.

Harvey Thorp, Kansas City, knocked out Billy Tanker, St. Paul in fourth round at Scammon, Kan.

Harry Greb outpointed Larry Williams in 10 rounds at Pittsburg.

Eugene Brosseau, Canadian middleweight champion, knocked out Al McCoy in second of scheduled 10-round bout at Montreal.

Harry Krohn, Akron, stopped Cappy Logan, four rounds, at Ravenna, O.

Herman Smith shaded Walter Stewart, 10 rounds, at Buffalo.

Kentucky Derby May 8.

LOUISVILLE, Ky., March 23.—The historic Kentucky Derby with its new $30,000 added value, and for which 107 nominations have been made, will have its forty-sixth renewal at Churchill Downs, here on Saturday, May 8, the opening day of the Downs meeting, the Kentucky Jockey Club announced today, following receipt of information that the State Racing Commission had sanctioned the date.

Weaver, Dissatisfied With 3-Year Contract, Quits the White Sox

CHICAGO, March 23.

REPORTS to club headquarters here today from the Chicago Americans' training camp at Waco, Tex., were regarded as exceedingly "bearish."

Dissatisfied with the terms of his three-year contract, made last season, George "Buck" Weaver, star third baseman, refused to practice yesterday and declared his intention of leaving the team. Weaver said he would return to Chicago and conclude some business matters and go to California, according to the reports.

Shortstop Risberg and First Baseman Gandil still are in California. They have reiterated their intention not to join the White Sox this season unless salary demands are met.

SUNSET HILL VOTES ON RESTORING OLD COURSE

A plan to restore the golf course at Sunset Hill to its former arrangement is being voted upon by members of the club. Ballots mailed to members ask them to express their views on the proposition of making the present No. 16 hole into No. 18, and otherwise restoring the links to the layout that existed prior to the Western Championship, held last year. Making No. 16 into No. 18 would end the round directly at the club house.

The change was made in several holes, last year, at the suggestion of the Western Golf Association, in order to equalize the first and second nine-holes. Under the old arrangement, the first nine were not nearly as severe a test of golf as the last nine.

At a recent election, the following new officers were named: W. D. Becker, president; H. S. Wheeler and Eberhadt Anheuser, vice presidents; J. C. Harvey, secretary; Edward Magnus, treasurer. Included with these officers on the board of directors are J. L. Carleton, retiring president; A. H. Handlan Jr., A. G. Lonsdale and F. R. Tate.

Bowlers Meet Tonight.

A meeting of the City Bowling Association will be held at the Marquette Hotel at 8 o'clock tonight. The report of the delegates to the recent A. B. C. meeting at Peoria will be read. Final arrangements for the city scratch and handicap tournaments also will be made. Entries for the two events close Saturday.

Wingate, Ind., Wins Title.

CHICAGO, March 23.—Wingate, Ind., won the Interscholastic basketball championship last night by defeating Crawfordsville (Ind.), 22 to 15, at the University of Chicago. Stivers High of Dayton, Ohio, took third place in the tourney and Central High of Minneapolis, fourth.

Fellhauers Roll 2809 at Peoria

Score Should Put St. Louis Quintet in Final Prize List of A. B. C. Tourney.

PEORIA, Ill., March 23.—The Martin Fellhauer team of St. Louis, rolling in the American Bowling Congress tournament here last night, failed to gain a place among the leaders. The five rolled 2809, which is expected to put the Mound Citians in the final prize list. The quintet bowled games of 911, 999 and 899.

The Fellhauer's score:

MARTIN FELLHAUERS.

C. Hippe	173	197	198
H. Grosse	183	206	181
H. Reinardt	204	179	188
P. Pitts	193	215	160
R. Meinhardt	158	202	179
Totals	911	999	899—2809

Teams from Erie, Pa., made the best showing yesterday. The Malleable Irons went into sixth place with a score of 2914, while Bocks Shoes took seventh with 2881. The five from Tampico, Mexico, rolled only 2854.

Only one important change came in the rolling of the two-man event, when J. Windsdorfer and W. Schroeder of Chicago, rolled into fourth place with 1247. Harry Steers and Fred Thoma, also of Chicago, went into eleventh with 1222.

High scores also were shot in the singles, with Hank Marino of Chicago, 664, the leader going into eighth place. J. Kinsey, Des Moines, 664, took seventh. J. Murphy, Milwaukee, rolled 633. Lou Levine of Chicago with 1841 took seventh place in the all-events.

The standings:

Five-man—Brucks No. 1, Chicago, 3006; Fleming Furnitures, Cleveland, 2947; Horlicks, Racine, 2923; Ernie's Lunch, Chicago, 2922; Crystal Park, Canton, O., 2915.

Two-man—J. Nevari-A. Hartman, Chicago, 1258; A. Schultz-F. Haack, Sheboygan, 1257; O. Whitehead-E. Grubb, St. Louis, 1257; J. Windsderfar-W. Schroeder, Chicago, 1247; H. Mourgey-C. Deck, St. Paul, 1221.

Individuals—B. McGeevan, Evansville, 698; R. Meyer, St. Louis, 683; A. Bronder, Chicago, 677; W. Rusch, Chicago, 676; E. Mathieson, Chicago, 675.

All-events—R. Meyer, St. Louis, 1855; F. Krescher, Chicago, 1802; H. Marrison, South Bend, 1800; N. Butler, Chicago, 1851; P. Wolf, Chicago, 1849.

ENTRY OF U. S. HOCKEY TEAM IS ACCEPTED BY OLYMPIC COMMITTEE

NEW YORK, March 23.—Acceptance of the United States hockey team entry for the Olympic games matches was announced in a cable received yesterday by the American Olympic Committee from Antwerp. Following receipt of the cable the committee said the team would sail for Antwerp on April 7 or 10.

Information also was received that all the hockey games, as well as the figure skating championships would be staged on artificial ice at the Antwerp Ice Palace. The hockey surface for the international matches will measure 175 by 60 feet, and among the entries counted upon in addition to the United States team are sevens from Canada, Sweden, Norway and possibly Denmark.

From $12,000 to $15,000 will be required to finance the trip and this fund will be raised in part by exhibition games to be played in Pittsburg, against the best sevens of this country and Canada.

RATICAN WILL TRY TO BOOK PRACTICE GAMES

Manager Pete Ratican of the Ben Millers, local soccer champions, and St. Louis representatives in the United States Football Association cup tie series, announced today that he would attempt to arrange games for every week to keep his kickers in condition for the next cup battle, which probably will not be played for at least two weeks.

The Millers have reached the fifth round in the competition and for them to go any further, Ratican realizes that they must continue to play to stay in condition.

Zbyszko Beats Kerveros.

COUNCIL BLUFFS, Ia., March 23.—Stanislaus Zbyszko pinned the shoulders of Gus Kerveros to the mat here last night twice in rapid succession. The first fall came after 52 minutes of wrestling and the second after 23 minutes.

Rickey Will Send Bill Doak Against Athletics Today

Manager Decides to Call on Veteran When Mackmen Take Three in a Row.

McALLEN, Tex., March 23.—In an effort to stop the Athletics who have become annoying to the extent that they have won the last three games played, Manager Branch Rickey of the Cardinals said that he would haul up his big gun, in the form of Bill Doak to pitch today's game, the eighth of the series, scheduled at the aviation field at McAllen. Connie Mack has called some of his reserve pitchers and may use Bryan Harris, late of Houston.

The Mackmen tightened the series by winning yesterday's game by the score of 17 to 13. As the score would indicate it was a terrible exhibition of the national pastime. There were players who participated in the game on both sides who admitted that it was about the worst game that they had even played in or had ever seen. At that, it delighted the big crowd present.

There were two reasons for the large scores. On the part of the Cardinals, Manager Rickey was unable to pick an effective hurler from among Bill Bolden, Jake May and Marvin Goodwin, who made his debut in the series. Walter Schulz, who pitched the last inning, was the only pitcher who looked the part for Rickey.

Mackmen Collect 17 Hits.

Scott Perry started for the Athletics and worked only one inning, in which he was found for five runs. Lyle Bigbee, a Coast League graduate, came next and in one round he contributed three more runs. Then Raleigh Naylor came on the scene and held the Cards safe. The game was played on a trick field, fooling both sides. Because of its hard surface, balls hit on the ground bounded the same as a ball hit on a granite floor. Infielders risked their lives every time they attempted to make a stop, while the outfielders, once a driven ball got past them, were due for a long run.

There were four home runs—by Hornsby, Fournier, Dykes and Galloway. The drives of the two Cardinals being particularly long. The Cards obtained 12 hits; the White Elephants slammed 17 blows, the hardest either team has hit in the series to date. Jake May pitched to three batters. Two hit him and he hit one.

Milt Stock is still complaining of eye trouble and did not accompany the club on this two-day trip to McAllen. Joe Sugden remained at Brownsville in charge of the left-at-homes.

ATHLETICS	AB.	R.	H.	E.
Galloway ss.	6	2	3	0
Strunk lf.	6	2	2	0
Walker rf.	5	2	1	1
Witt cf.	6	2	4	0
Griffin 1b.	4	4	2	0
Dugan 2b.	3	2	1	0
Dykes 3b.	2	2	2	0
Perkins c.	4	3	1	0
Perry p.	0	0	0	0
Bigbee p.	1	0	1	0
Naylor p.	1	0	1	0
Totals	39	17	17	2

CARDINALS	AB.	R.	H.	E.
Shotton cf.	2	1	0	0
Hollemer cf.	1	1	0	0
Heathcote rf.	3	1	0	0
Janvrin 3b.	6	2	2	0
Hornsby 2b.	4	2	2	0
Fournier 1b.	4	3	2	1
Bogart lf.	4	1	1	0
Lavan ss.	3	0	0	0
Clemons c.	4	0	0	0
Bolden p.	1	0	1	0
May p.	0	0	0	0
Goodwin p.	2	0	0	0
Schulsa p.	1	0	0	0
*Schultz	1	1	1	0
Totals	41	12	12	2

*Batted for Goodwin in eighth.

Innings—	1	2	3	4	5	6	7	8	9	
Athletics	0	4	0	1	0	2	0	5	0	—17
Cardinals	5	3	0	0	0	1	4	0	—	13

Two-base hits—Perkins, Heathcote, Bogart, Schultz. Home runs—Hornsby, Dykes, Galloway, Fournier. Sacrifice hits—Dugan, Perkins. Stolen bases—Fournier, Walker. Struck out—By Perry, 1; by Goodwin, 1; by Naylor, 3; by Schultz, 2. First base on balls—Off Perry, 3; off Bolden, 2; off Naylor, 3; off Goodwin, 2. Hit by pitcher—By Naylor, Dugan; by Goodwin, Dykes. Left on bases—Athletics, 7; Cardinals, 8. Double play—Lavan to Hornsby to Fournier. Passed ball—Clemons. Time of game—2h. 35m. Umpires—Hunter.

TITLE-HOLDER CANNEFAX LOSES TO REISELT, BUT IS VICTOR OVER M'COURT

Robert L. Cannefax, world's three-cushion champion, won and lost in his exhibition matches at the Grand Hall yesterday. In the afternoon, Otto Reiselt won from the title holder, 40—37, in 42 innings. In the evening, Cannefax trimmed Charles McCourt, 40—31, in 38 innings.

Reiselt was in fine stroke in the afternoon. After Cannefax had run up a score of 20—9, Reiselt in the next 18 innings ran 31 buttons, winning the match. Reiselt also won from McCourt in the afternoon.

McCourt trimmed Reiselt, 25—12, in 19 innings, in the evening for the right to oppose Cannefax. Both Cannefax and McCourt had high runs of six in their match.

Afternoon and evening matches will be played again today.

Pirates Sign Collegian.

MORGANTOWN, W. Va., March 24.—Andrew V. King, former University of West Virginia football and baseball player, has signed a Pittsburg National League contract as catcher, and will report to the club at Hot Springs, Ark., immediately.

THE "BAYER CROSS" ON GENUINE ASPIRIN

BAYER

"Bayer Tablets of Aspirin" to be genuine must be marked with the safety "Bayer Cross." Always buy an unbroken Bayer package which contains proper directions to safely relieve Headache, Toothache, Earache, Neuralgia, Colds and pain. Handy tin boxes of 12 tablets cost but a few cents at drug stores—larger packages also. Aspirin is the trade mark of Bayer Manufacture of Monoaceticacidester of Salicylicacid.

Burke Has Three Hurlers in Shape To Go 9 Innings

Shocker, Sothoron and Davis Ready—Bayne, Leverette and Vangilder Need Control.

OKLAHOMA CITY, Ok., March 23.—Manager Burke and his squad of Browns arrived here this morning ready to take on the Oklahoma City team of the Western League. Urban Shocker has been nominated to pitch and he will be sent the entire route. It is Manager Burke's intention to send each pitcher through a full nine-inning game for the remainder of the trip, the leader of the Browns desiring to have his flingers fully prepared before arriving in St. Louis.

Shocker, Sothoron and Davis are prepared at the present time to step in and pitch good ball for nine innings. Bayne, Leverette and Vangilder still are lacking in the necessary control.

Gallia reported late and it will require another week of hard work before he can be counted on to be able to take his turn on the mound, and Roy Sanders has not been able to do much pitching on account of a lame ankle. Richmond still has a sore arm and he and Henry Schneider, together with a few others, will most likely be sent to St. Louis after the games at Tulsa, with instructions to work out at Sportsman's Park.

Training Camp News

Niehaus Impresses Speaker.

NEW ORLEANS, March 23.—Dick Niehaus, the former Cardinal southpaw, who is striving for a regular job with the Cleveland Indians, has made a favorable impression with Manager Speaker. Niehaus has been fooling the batters with a good curve ball. Lindsay, a hurler from Baton Rouge, also, is doing well in the workouts.

Hoosiers Defeat Reds, 5—4.

ST. PETERSBURG, Fla., March 23.—Cincinnati Nationals 4-14-1, Indianapolis American Association, 5-11-3. Batteries—Reuther, Gerner and Rariden, Allen; Adams, Crum and Henline.

Giants Trounce Red Sox.

WICHITA FALLS, Tex., March 23.—New York Nationals 14-17-2, Boston Americans 8-7-2. Batteries—Douglas, Benton and McCarthy, Smith; Karr, Holborrow, Leasure and Devine.

Lewis Unable to Practice.

JACKSONVILLE, Fla., March 23.—Duffy Lewis, veteran left fielder of the New York Yankees, has reported to Manager Huggins, but is unable to practice at present because of a bad attack of blood poisoning. He will likely be out for another week.

Hurler Causey Joins Phils.

BIRMINGHAM, Ala., March 23.—Cecil Algernon Causey, the right-hander, obtained by the Phillies from the Boston Braves via the waiver route, has joined Cravath's club in training here.

Ruth Tuning Up for Year.

JACKSONVILLE, Fla., March 23.—"Babe" Ruth, champion home-run hitter, is tuning up for the campaign. In practice here he drove a ball 473 feet, sending it over the center field fence at a local ball park.

Wheat Picks Cubs to Win.

JACKSONVILLE, Fla., March 23.—Zach Wheat, veteran outfielder of the Brooklyn Superbas, who are training here, picks the Chicago Cubs to win the National League pennant. Wheat figures the Reds second and the Superbas third. He does not think that McGraw's Giants can finish better than fourth.

LEE MAGEE DEMANDS PUBLIC HEARING ON HIS TREATMENT IN N. L.

CINCINNATI, O., March 23.—Robert S. Alcorn, attorney for Lee Magee, yesterday said Magee "has made complaint in writing to the National League of the conduct of the magnates, making serious charges against them in their conduct of baseball and has demanded a hearing thereon. Up to this time, no date has been set by Mr. Heydler. Let Mr. Heydler make Magee's complaint public, and let the hearing thereon be public, then if the magnates have any charges against Magee, let them be filed in writing, and a public hearing had. This is all Magee demands, and I believe his demand is reasonable. If Mr. Heydler persists in ignoring Magee's charges against the magnates, and refuses to hear them, the same will be made public by Magee."

C. MURPHY WITHDRAWS SUIT AGAINST THE N. L.

CHICAGO, March 23.—Charles Webb Murphy, former owner of the Cubs, yesterday withdrew the injunction suit in which he sought to prevent the National League from making a schedule for the 1920 season until he had obtained an accounting with the Chicago club for money alleged to be due him.

U. S. Hockey Team Wins.

PITTSBURG, March 23.—The American hockey team which will represent the United States at the Olympic games, won a fast exhibition contest from Winnipeg, Canada, by a score of 4 to 3, here last night. Geran of Boston, member of the American team, was the individual star of the game. He shot two goals. The goal tending of Bonney of Pittsburg, also a member of the Olympic team, was a feature of the contest.

Macklin Defeats Hoppe.

Dr. Macklin defeated Al Hoppe, 50—26, in 61 innings in the class A three-cushion tournament being staged at Peterson's parlors last night. Both players had high runs of four. W. Rippe and L. Watkins play tonight.

SPORT SALAD

by J. C. Davis

The Passing Show.

I SEE where G. Carpenter says
That Frenchman trio and loyal,
Has landed in the U. S. A.
To seek a battle royal.
The fans are for the gallant Carp,
And with three cheers they'll greet him;
But when he meets the fighting harp,
They hope that Jack will beat him.

The Brownies under Goose Hill Jim
Are going through their paces;
To beat the Cards they got in trim
By playing with the Aces.
Our heroes shoot the pill around
With swiftness and precision,
And in October they'll be found
Somewhere in —— division.

The Knothole gang will face the tape
In superfine condition.
The boys are rounding into shape
To trim the opposition.
To see the way those huskies play
Is soothing to the vision,
And so we feel constrained to say:
"It looks like —— division!"

The fans are full of hope and cheer
And very optimistic;
We're due to have a banner year—
Financial and artistic.
Of course we do not care to brag,
Lest we invite derision;
But while we may not win the flag,
It looks like —— division.

QUITE SO.

See where former Senator Beveridge is going to address the Bar Association. While Beveridge is the author of "The Life of John Marshall," his name suggests that he might know something about the death of John Barleycorn.

It is announced that the Senator will speak without notes. Indicating that the sing-song manner of speaking has gone out of favor.

HOW COME?

Mrs. Charlie Chaplin, after starring in her latest film production, "How to Be Happy Though Married," proceeded to sue Charlie for a divorce. The bird who said consistency was a jewel lived in a day prior to the development of the cinema and the dramatization of the custard pie.

GOING UP!

Round steak is going to bat for porterhouse during "Save-Money-on-Meat" week, beginning April 5. Up goes the price of round steaks!

See by the papers where Charles Dana Gibson has taken a new lease on "Life." Long may they both live!

The Bolivians are making demonstrations against Peru. Unless the Peruvian bark is worse than the bite somebody is liable to get a punch in the equator.

"I. S. Robeson Is Tin Whistle Star." Head line. Must be going to run for Sheriff, by cracky!

Jim Thorpe has signed with Akron, the place where the rubber comes from. We take it that when Jim becomes acclimated to the elasticity of the Akron atmosphere, he will have no trouble stretching singles into home runs.

Police Will Show Promoters How to Handle Ring Bout

Object Lesson Will Be Given at Kabakoff-Valgar Fight Next Thursday.

By John E. Wray.

All St. Louis promoters of professional boxing bouts have been ordered to attend a meeting at the police hall this afternoon to confer with Police Commissioner Theodore A. Sheehan and Chief O'Brien relative to the handling of contests, substitutions and other features.

The department is not satisfied with the manner in which affairs in this city are conducted and wishes to lay down a few rules. The hazard seating of the spectators is not pleased the authorities.

A lesson in handling a large attendance of boxing enthusiasts will be put on for the especial benefit of local boxing promoters at the Coliseum, next Thursday night. On this occasion the Future City Athletic Club has booked a special feature event, an eight round affair with the French featherweight champion, Benny Valgar, opposing the flying "ghost" of the Ghetto, Harry Kabakoff.

The high promise of this card is certain to attract a "house" comfortable with the last one, when an attendance of close to 9000 persons was recorded. On the night mentioned there was considerable disorder and failure of spectators to get the seats they paid for. There were other kinks of management at this and preceding contests that the spectators object to.

Thursday night the police department, under the direction of Commissioner Sheehan, will show the promoters how to manage the crowd. Policemen will be in charge of all arrangements, and spectators not occupying seats corresponding with their ticket coupons will be ousted.

All Promoters Treated Alike.

"The department is not pursuing boxing promoters in this matter," said Commissioner Sheehan. "We are merely trying to make the promoters understand that the boxing game must be run on a high plane, with the spectators getting what they pay for.

"The department made concessions to the clubs this season that enabled them to get on their feet. We permitted the promoters to sell tickets after 6 p. m. This helped them from a hand-to-mouth existence into affluence. In return we will insist that the clubs protect the public by giving good matches and well-conducted shows.

"No ringside substitutions, no one-sided matches, no bouts between boys 20 pounds apart in weight, as recently occurred, no disorder and no confusion will be tolerated.

Promoters Must Enforce Rules.

"Thursday night, with the aid of the Police Department, we expect to show that an orderly entertainment can be conducted. Thereafter we will say to promoters, each and every one of them: 'It's up to you to conduct your entertainments just as we have did the last one.' They must furnish their own ushers and their own guards; and they MUST enforce the regulations laid down. Otherwise there'll be no boxing here."

A few days ago Commissioner Sheehan ordered the Rialto Club to suspend exhibitions, because of a substitution which resulted in a dissatisfactory contest. The Rialto Club has since been reinstated to former instructions.

"It almost tastes good—Mamma!"

No! *Children don't cry for our Salinos!* But—children *do not dislike Salinos! Salinos* "almost tastes good" to most children, for it is really not unpleasant to take. And it may be taken as effectively in *cold* as hot water.

Salinos is a combination among other things of the only three salts which act with scientific accuracy at one and the same time on the kidney, liver and the upper and lower bowel. *Salinos works wonders!*

Even if you are a doubting mother you should not hesitate to give *Salinos* to your children, but *try it first on yourself!* You will then know from experience how agreeable and helpful it is. There is no griping—no objectionable features. The lining of the bowel is left neither hot, dry nor irritated—*but normal!*

Every family should keep handy a bottle of

SALINOS

It keeps the bowel—which is the pest-house of the body when clogged—in normal condition. It wards off most kinds of headaches, "tired feelings," and many kinds of disorders of the liver and kidneys; also rheumatism and common colds. *Salinos* last year was a great preventive (by keeping the bowel normal) of the flu!

Doctors prescribe *Salinos* for children. So try it on yourself first, then on your children who need it. You'll like *Salinos!* Your druggist keeps it. Nine out of ten druggists do!

LEO SHAPIRO COMPANY - MINNEAPOLIS, U. S. A.

MARKET AND FINANCIAL NEWS

Marriage Licenses

Births Recorded

Burial Permits

MARRIAGE LICENSES.

Louis Potton.....2631 St. Vincent
Cora Wave .....491T Tiadah
Davis .....703 N. 14th
Brenner .....703 N. 14th
Harris .....3210A Laclede
Peoples .....3201A Laclede
Cleaton .....Memphis, Tenn
Love .....418A S. 16th
Jones .....Detroit, Mich
Marie McAllister...Cape Girardeau, Mo
Ratajczyk.....St. Louis County, Mo
Mary J. Reznier..St. Louis County, Mo
Levin .....3810 S. Broadway
Waterman .....2234 Biddle
W. Orr .....Bush, Ark
Mae Beard .....3626 Lafayette
Fenton .....Farmersville, Ill
Beard .....Farmersville, Ill
Westnick .....5950 Pershing
V. Gershon .....5333 Pershing
Whittle .....Cleveland, O
Hazel B. Banister.....7403 Michigan
A. Woods .....Kansas City, Mo
H. Kirkpatrick .....4219 Olive
J. Cruse .....3128 S. Compton
Ellen E. Bohlinger .....2433 S. 18th
Richardson .....5800 Arsenal
Oliver Pushin .....5800 Arsenal
R. McAfee .....904 Julia
F. Cullbork .....4548 Cherokee
Chandler Young..East St. Louis, Ill
Della Leight.....East St. Louis, Ill
L. McChesney .....3964 Botanical
Crolly F. Knapp .....3859 Flad
Rosenthal .....3940 Delmar
Alice E. Roehl.....2426A O'Fallon
White .....6109 Idaho
E. Hunter .....2123A Gratiot
L. Campbell .....1616 Carroll
A. Shockley .....5668 Blair
John Rayner .....5534 Page
Mae Abbott .....5534 Page
W. Stephens .....Mart, Tex
D. Kelly .....Forman, Tex
Strahan, Jr. .....4426 Cottage
Ruth Buck .....4350 Cook
Hanson .....2647 Pine
E. McGee .....2914 Laclede
E. Strohkirch .....Alton, Ill
Harriet J. Cambron.....Alton, Ill

BIRTHS RECORDED.

BOYS.

and A. Belt, 3307 Caroline.
and M. Murphy, 4246 Enright.
and L. Gladbach, 4725A Vernon.
and L. Groneman, 3104 Wyoming.
and M. Mathew, 1118 S. Newstead.
and Mrs. Stoll, 3501 S. 18th.
and J. Bernsen, 4297 Gibson.
and J. Patterson, 4400 Lafayette.
and A. Riddle, 4332 Hunt.
and K. Redington, 4420A Vista.
and A. Hopkins, 3167 Magnolia.
and M. Richards, 4317A Norfolk.
and G. Reagan, 4431 Norfolk.
and M. Adams, 4335 S. Grand.
and Mrs. Pulliam, 3520 N. 13th.
and M. Till, 3720 S. 7th.
and K. Jones, 1529 S. 11th.
and J. Harris, Glendale, Mo.
and D. Morros, 2914 Gamble.
and M. Damico, 1029 N. 11th.
and Mrs. Smith, 4352A Clayton.
and J. Collet, 1445 Clinton.
and S. Pellerito, 1215 N. 7th.
and Mrs. Tortorici, 1107 Wash.

GIRLS.

and F. Fischer, 3423A Clark.
and A. Grzeskowiak, 1509 15th.
and E. Korinski, 1430 N. 12th.
and L. Ross, 4441 Humphrey.
and M. Yost, 1441 K Kentucky.
and M. Grote, 4442 King's highway.
and S. Fras, 925 Marcy Pl.
and Mrs. Stewart, 1312 Roseland.
and F. Mecas, 1918 S. 3d.
and S. Beller, 1007 N. 11th.
and A. Glumbroski, 1021 N. 9th.
and V. Passamannte, 1114 N. 9th.
and M. Lafata, 1953 Franklin.
and M. Yannilova, 1644 Texas.

BURIAL PERMITS.

Nancy Sternberg, 65, 1639A Texas; pneumonia.
William Hallin, 8 months, 2401 S. 2d, erysipelas.
Katherine Hopkins, 40, 1286 Amherst, gastritis.
W. H. Carman, 72, 2009 Bissell, nephritis.
Jacob Wilson, 80, 3958A Finney; appendicitis.
Henry Rose, 80, 4406 Cottage, dementia.
Charles Meyer, 57, 2830 Delmar; nephritis.
Thomas King, 60, 5161 Fortis; heart disease.
Martha Baer, 70, 4004 Easton; carcinoma.
Henry Reinfeld, 46, 5736 Westminster; diabetes.
Libsey Silverman, 58, 1516 N. 25th; myocarditis.
Bertie Solomon, 43, 1409 N. 9th; emphysema.
Henrietta Hoermann, 84, Biddle Market; senility.
Louise Wilson, 59, 1927 Warren; nephritis.
Andrew McLaughlin, 67, 3806A St. Louis; pneumonia.
Rhenal Gutzwell, 59, 1417 Market; myocarditis.
Julia O'Connor, 1 month, 3062 Hickory; meningitis.
J. R. Fernandes, 25, 7007 Minnesota; phthisis.
Wm. Schulze, 48, 2828 Burd; pneumonia.
Joseph Potthoff, 5, 4751 Leduc; diphtheria.
P. Danerbiem, 48, 4227A Maffitt; carcinoma.
J. B. Oebler, 39, 1017 S. 13th; cellulitis.
Betty Muller, 6 months, 5033 Newport; pneumonia.
Wilma Manska, 1, 1463 Monroe, pneumonia.

LOCAL STOCKS

ST. LOUIS CLEARING HOUSE COMPARISONS.

	Clearings.
Today's	$24,626,787
Yesterday	40,630,466
Last week	30,000,000
Previous week	25,925,175
Last month	48,575,624
First year	19,905,474
1918	22,047,187
1917	19,054,436
1916	13,493,488

CLOSING QUOTATIONS.

	Bid.	Asked.
Boatmen's Bank	128	130
Mer. Bank of Commerce		144½
Nat. National Bank	217	218
St. Louis Union Trust	203	205
Title Guaranty Trust	72	
Preferred Railways com.		1½
4s pfd.	6½	7
Boston Iron com	70	70½
6s pfd		100
Bourbon Steel		36
Mo. Portland Cement	80	81
Mitchell L.-D. Tel. 5s		85
S. C. Home Tel. 5s ($500)	90	91
Oklahoma Refg.	9⅝	9¾
Scullin Steel	130⅝	
Missouri Elec. pfd.	100	
St. L. Cotton Compress	30	
International Shoe com.	143	145
7s pfd	107½	
Brown Shoe com.	100½	101
6s pfd	86½	
Hydraulic com	82½	87½
6s pfd	5½	9
Laclede Steel	54½	58½
Missouri Elec. pfd.	98	
Scullin Steel pfd	94	4⅝
Independent Brew. 1st pfd.	9½	
6s	55	
National Candy com.	151	153
1st pfd.	105	
2d pfd.	100	
Simmons Hdwe.	74	75
Meyer B.	41	41¾
Wagner E.	36	

FORENOON SESSION.

100 Indiahoma at 9¾.
Indiahoma at 9⅝.
Wagner Electric at 195.
Wagner Electric at 196.
Wagner Electric at 197½.
Wagner Electric at 200.
Wagner Electric at 201.
Wagner Electric at 202.
Tenitor A at 41.
Mo. Portland Cement at 81.
National Candy common at 152.
Harland Refg. at 3¾.
Scullin pfd. at 75.
Title Guaranty at 72.
Nat. Bank of Commerce at 144½.
S. C. Home Tel. 5s at 91.
Harland Refg. at 9¼.
Boston Iron common at 70.
Boston Iron preferred at 100.
Brown Shoe common at 100.
Nat. Candy 2d pfd. at 100¾.

AFTERNOON SESSION SALES.

Tenitor A at 41.
Tenitor A at 41¼.
Tenitor A at 41⅝.
Indiahoma at 9¼.
U. R. pfd. at 7.
Hydraulic com. at 9¾.
Wagner Electric at 201.
Wagner Electric at 202.
Wagner Electric at 202¼.
Wagner Electric at 203.

Bar Silver.

NEW YORK, March 23.—Bar silver, 77c; Mexican dollars, 98⅝c.
LONDON, March 23.—Bar silver, 37s 6d per ounce; money, 3% per cent; discount rate, short bills, 3 11-16@3⅞ per cent; three months bills, 3 11-16@3⅞ per cent.

SUNFLOWER SEED—At $9.50 to $10 per ton, as to quality of latest sales.

MOTOR STOCKS STRONG AT CLOSE OF TRADE

General Motors Features the Market With 28-Point Advance to 401.

LIBERTY BOND QUOTATIONS.

	Open	High.	Low.	Close.	Prev. Close.
	Today.				
Liberty 3½s	97.00	97.40	96.92	97.40	96.96
Lib. 1st 4s	90.42	90.60	90.40	90.60	90.56
Lib. 2d 4s	89.02	89.28	89.02	89.20	89.10
Lib. 1st 4½s	90.70	90.86	90.60	90.66	90.90
Lib. 2d 4½s	89.60	89.84	89.52	89.72	89.60
Lib. 3d 4½s	92.54	92.80	92.52	92.76	92.58
Lib. 4th 4¼s	89.64	89.78	89.60	89.60	89.66
Victory 4¾s	97.40	97.50	97.40	97.50	97.44
Victory 3¾s	97.44	97.48	97.38	97.46	97.44

By Leased Wire From the New York Bureau of the Post-Dispatch.

NEW YORK, March 23.—The Evening Post, in its copyrighted financial review today, says:

"The Stock Exchange again presented the spectacle of a meaningless whirl of manipulated prices for the active industrial shares. The market had, in fact, parted company entirely with any of the reasoning which usually governs the action even of speculative stocks. It was not without interest that, in the case of the stocks which rose most violently today and yesterday, sober commission brokers warned their customers that the facts of the situation were against the movement, not in favor of it. But the professional manipulation continued at high pressure, though varied, more than it was last week, by recurrent realizing sales in quantity, under which prices would temporarily give way.

"Silver declined ½ penny per ounce at London. The rate for call money in that market was quoted today a fraction higher, but its rates for time loans remained, as they have done for several days, at 1 per cent. Discounts thereabouts below the month's earlier quotations. This has given an appearance of unreality to the talk of a higher London bank note.

"The contradictory movements which developed yesterday in foreign exchange continued today. The rate moved rapidly against France and Italy; Italian exchange going to the most unfavorable level of the period, and French exchange almost reaching the low February figure. Converting the usual quotation into cents per franc and lire, today's lowest figure brought the French rate down to 6¾ cents, and the Italian to 4¾ cents; normal par of exchange for each being 19 1-3 cents. An American dollar would today buy on the exchange market 1½ more francs than a week ago, and 2⅝ more Italian lire. Nothing indicated the special reason for this great weakness the past two days.

"While Continental exchange rates were thus declining, exchange on London was recovering rapidly. Sterling's late close of yesterday after cables was $3.77¾. It opened at that rate today, then rose to $3.81¼; the higher rate being less than 2 cents below the high quotation of the year to date, the $3.83 of last Friday. In the sterling market, the same influences were evidently at work as have been felt during some weeks past, repurchases by recent speculative sellers, sale of American securities for account of London and the altered attitude of the markets, since last month, toward England's position in international finance.

"The first installment of the gold bought for New York, at the London premium, arrived in this market today; it amounted to $1,250,000, and there is $1,100,000 more on the way. Thus far, these sums constitute all the actual gold consignments from England to the United States. They do not yet serve to counterbalance such an outward movement as last week's $10,000,000 shipment of Argentina, and they will doubtless be regarded as indifferent fulfillment of the $250,000,000 engaged, and the battleships full of treasure, which amused some of our morning newspaper possips last week. But it is reasonable to suppose that the shipment of the arrivals in London, from the Tranvaal, will be fairly constant hereafter.

New York Curb Close

Reported daily by Mark C. Steinberg & Co., mezzanine, Boatmen's Bank Building, St. Louis, Mo.

	Bid.	Asked.
INDUSTRIALS.		
Astna.	9⅛	9⅝
Allied Pack.	22	23
Aluminum	28	30
Armour Leather	16½	17
American Safety Razor	10	10½
British-Am. Tob.	19	20
Carlite	2⅝	2¾
Gen. Asphalt.	100¼	101
Goldwyn	22	23
India Pack.	13	14
Maverick Pet. Am.	3⅝	3⅝
Phillip Morris	1	1
Omar	5	5⅛
Perfection Tire	4	4¼
Republic Rub	4	4¼
Spicer com.	108	112
Sub. Boat	16	17
Sweets of America	15½	16
Un. Profit Sha.	2¾	2¾
U. S. Worsted	23	24
V. Vivaudou		
OILS.		
Allied Oil.		⅝
Allen Oil.	1	1⅛
Boston Wyo.	1	1⅛
Cosden	9	9¼
Glenrock		3½
Houston	114	115
International Pet.	42	42
Island Oil	40	41
Livingston	4	5
Magnet	4	4¼
Merritt	20½	21¼
Midwest Refining	171	173
North American	5	5¼
Phillips Pet.	28	28
Ryan "Pet.	3	3⅜
Salt Creek	50	51
Sapulpa	4	4¼
Simms Pet.	25	25½
Stanton	⅞	7-16
White	32	32½

St. Louis Lead Market.

Lead sold here today at $8.85 per 100 lbs. Slab zinc quoted at $8.62½.

Livestock Elsewhere

CHICAGO, March 23.—Hogs—Receipts, 26,000; active to 25c higher; bulk, $14.90@16.15; top, $16.25; heavy, $14.10@15.40; medium, $15.15@16.30; light, $15.75@16.35; light light, $15@16; heavy packing sows, smooth, $12.25@13.75; packing sows, rough, $12.65@13.15; pigs, $13.65@15.35.
Cattle—Receipts, 19,000; weak; beef steers, medium and heavy weight, choice and prime, $12.35@17.25; medium and good, $11.15@12.35@17.25; common, $10.25@11.60; light weight, good and choice, $12.25@14.85; common and medium, $10@12.25; butcher cattle—heifers, $7.40@12; cows, $7.40@12; canners and cutters, $5@7.35; veal calves, $17.50@19; feeder steers, $9@12; stocker steers, $7.65@11.25.

NEW YORK STOCKS

Special to the Post-Dispatch.

NEW YORK, March 23.—Following is a list of today's sales on the New York Stock Exchange, with the high, low, closing prices and net changes for the day:

STOCKS.	Sales.	High.	Low.	Close.	Ch'ge.
Industrials.					
Am. B. Sug.	600	88½	87¼	87½	
Am. Can com.	2,700	50½	49¾	49¾	-¾
Am. C. & W. I.	7,500	104	103	104	+1
Allis Chal. com	500	44¼	43¾	43¾	-¼
Am. Ice	100	51½		51½	-½
A.H.&L. com.	3,200	29¼	27¾	27¾	-1½
do pfd.	2,800	118	115¾	118	+1¾
Am. Wool	13,400	136½	133	134	-1¾
do pfd.	100	102		102	-¾
Am. Sugar	700	130⅝	130	130⅝	+1
Am. Sumatra	11,000	105¼	102½	102¾	-2¼
Am. La. Fance	200	13	13	13	-¼
Adv. Rum. pfd	300	34¾		34¾	-¼
Am. L. O. com	800	85½	85	85	-½
Am. Tem.	2,100	267	265	265	-2
do pfd. new				96½	+¼
Am. Tob. Secs	23,200	68⅝	66⅝	67⅜	+¼
Am. W. P. pf	300	50	49	50	-1⅛
Adams Exp.	1,100	29		14¼	-¼
Am. Express	1,200	128	125	125½	-2
Alax Rubber	400	76	73½	75½	-⅝
Am. Ag. Ch.	500	91	90¼	90¾	-¼
Am. Beach M.	1,200	119½	118	119½	+2
Am. Cot. Oil.	600	47¾		47¾	-¼
Am. Drug Syn.	2,100	13	12⅜	12⅝	-¼
Am. Int. Cor.	8,400	103⅜	101¾	102	-1¼
Am. T. & T.	1,100	97¾	97⅝	97¾	-¼
Am. C. D. Goods	100	46		46	-½
do 1st pfd.	200	67½	66¾	67½	+2¼
Am. Gr. Oil	100	117½		117½	-1
Am. Sm. Can. C.	500	24¼	24	24	-¼
Auto Sales Cor	200	14	13⅝	13⅝	-¼
Barrett Co.	400	125	124¼	124½	-¼
Bosch Mag.	600	132⅝	132	132⅝	+¼
Burns Bros.	4,200	120	116⅝	120	+4
Butterick Co.	300	19		19	-½
Caddo Oil.	6,900	24¼	23¼	24¼	+1
Calif. Pkg.	500	82¼	81¾	82¼	+¼
Calif. Pet.	600	40⅞	40⅝	40⅝	-½
do pfd.	200	70¼	70	70¼	-¼
Cent. Leath.	5,000	91½	88½	91½	-2
do pfd.	100	103½	102¾	102¾	-¾
Chand. M. C.	8,600	152	147	150½	-2
Chi. Pneu. T.	2,500	106	106	106	-1
Col. Graph.	2,200	46⅝	45	45	-1¼
do pfd.	100	92		92	
Coca-Cola, ctf.	5,000	29	28¾	28¾	-¼
Cons. Cig. pfd.	300	82½	82	82½	+¼
Cons. Gas.	2,100	91½	90	90	-1¼
Cons. Ptg.	7,000	194	191½	193½	-1½
Cont. Can	4,500	93⅝	91½	93¾	+2¾
Corn Prod.	13,800	94½	93¼	94	-½
do pfd.	700	106		106	-1
Cuba C. Sugar	2,600	49	47¾	47½	-1¼
do pfd.	100	82		82	
Cuba Cane Sug.	1,000	12¾	12	12	-¼
C. Tex. T. ctf.	2,800	34	33	33⅜	+⅛
E. Brant pfd.	100	84		84	+1
Endicott, Jn. pfd.	2,900	102	101¾	102	+¼
Elkhorn Corp	700	24¼	23½	24¼	+1⅛
Famous P.-L.	1,500	80¾	79	79½	-1
do pfd.	200	98		98	-1
Fisherbody C.	100	130¾	129	129	-3¼
Fiske Rub.	800	37¾	37	37	
Freeport Tex.	900	26	26	26	-¼
Gas. W.&W.I.	300	16	15¾	15¾	-¼
Gen. Cig.	700	71	69¾	70¾	-¾
Gen. Asphalt	1,000	101¾	100	101	-1
Gen. Mot.	60,100	401	372	399½	+26
do pfd.	127,800	90¼	87¾	89½	+2¼
Goodrich, Rub.	1,300	71¾	71	71¾	-¼
do pfd.	100	96		96	
Gray & D. ctf.	100	36		36	
Hupp Motor	2,300	17¾	17¾	17¾	-¼
Inter. Motor.	500	126¼	125	125	-¾
do 1st pfd.	300	78¼		78¼	
do 2d pfd.	100	66¾	66	66¾	-¼
Int. Agr.	6,300	44¼		44¼	-¼
Inter. Conn.	100	4¾		4¾	
Int. Harv.	100	132½		132½	+1¼
Int. M. Mar.	4,300	38¼	37½	37½	-¾
do pfd.	10,100	100¾	98	98¾	-1
Int. Paper	15,700	89½	86¼	87¾	-1
Jewell Tea.	1,200	17½	16	16	-1
do pfd.	400	40	38	38	-2½
Jones Bros.	200	24		24	+2
Kelly Spgfld.	33,300	135¼	133½	134	-¾
Kelsey Wheel	100	82		82	
Keystone T.	3,500	39½	36¾	38	
Lee Rubber	600	54¼		54¼	
Loose-Wiles	400	56¼	55	56¼	-1
Lorillard Co.	100	163¾		163¾	-¼
Loft Inc. ctf.	6,000	21	20⅝	20⅝	-¾
Loew's ctf.	2,500	30⅝	30	30⅝	+⅛
Mackay C. pfd.	100	64		64	
Maxwell Mot.	11,200	36¼	35½	35½	-¾
do 1st pfd.	100	59¼		59¼	
May Dept. St.	600	131	130	131	-1
Mex. Pet.	20,200	201¼	196½	196¾	-4¼
Mont. Pow.	100	66¼		66¼	-¼
Middle St. Oil.	21,600	32¾	29¾	32¼	+1¾
Nat. Aniline	1,100	68	67	67	-¼
Nat. Acme	100	47		47	-¼
Nat. C.&St.	200	70		70	
Nat. Conduit.	300	11⅜	11	11	
Nat. E. & S.	100	53		53	+1¼
North. Am.	100	53		53	-1¼
Ohio C. Gas	1,700	45	44¼	44¾	-¼
Ohio P. & R.	6,500	9	8¾	8¾	-¼
Pan-Am. P.	21,500	104½	102	102	-1
do B.	1,700	97⅜	96	96½	-1¼
People's Gas.	1,200	96	94¾	95¾	-¼
Par.-Bingham.	300	40¼	40	40	-1¼
Phila. Co.	600	38¾	38¼	38¼	-¾
Pierce-Arrow.	55,900	74½	71¾	72¾	-1¾
Pierce Oil	1,100	18½	18⅜	18⅝	-¼
do pfd.	200	81⅞		81⅞	-⅛
Pitts. Coal	2,600	67	59½	59½	-7½
do pfd.	400	90		90	-2
Pond Ck. Coal.	100	205		205	+4
Punta Ale. S.	4,900	84¾	83¾	84¼	+¼
Remington.	1,200	84	81¼	81½	-3½
Rep. Met. T.	300	46		46	-1
R. D. C. of N. Y.	6,200	75¼	1023	1023	-2
Savage Arms.	900	75¼	74	75¼	-3¾
Saxon M. C.	9,200	18	18	18	
Sinclair Oil.	18,400	42¾	41¾	42	-¼
Shell Trans. Co.	1,600	79½	79	79	-1
Stromberg.	6,000	85¾	83	83¾	-1¼
Studebaker.	48,600	109	107	108¾	-¼
Stutz M.	42,900	234	231	234	+20
Stew.-W. S. M.	100	44½		44½	-½
Texas' Co.	19,500	220½	213¼	214¾	-5
Tob. Prod.	4,200	74¼	74	74¼	-¼
Trans. Con. Oil	2,400	26	25¾	26	
Union B. & P.	3,600	103	98	102	+7
Union Oil.	2,500	33¾	33¼	33¾	-¼
Un. Fruit Co.	300	198¼		198¼	-1¼
U. S. Food P.	1,500	68¼	65¼	66¼	-1
U. S. Ind. Al.	18,200	100½	99½	99⅝	-1
do pfd.	200	98⅞		98⅞	-¼
U. S. Realty.	2,600	54½	52¾	53⅝	-¼
U. S. Rub.	14,200	113¾	111¾	112¾	-¼
do 1st pfd.	100	112¼		112¼	-¼
Un. Ret. Store	8,200	82¼	80¼	80¾	-1¾
Va.-Car. Ch.	700	77	75¼	76¾	-¼
Va. I. & C.	100	89		89	-¼
Vanadium ctf.	26,600	68¾	65¼	66¾	-1¾
West. El.	100	53¾		53¾	-¼
White M. Co.	5,200	62¼	61½	62¾	-¼
Wilson & Co.	700	74	73	73	-1¼
do pfd.	100	90¼		90¼	-¼
Willys-Ov.	13,400	25¾	24¾	25¼	-¼
Woolw'th. FH	200	124		124	-1¼
Worth Pump	4,000	83	81	83	-1¾
Metals and Equipments.					
Alaska Gold.	3,400	2⅝	2	2⅛	+⅛
Alaska Jun.	700	2¾		2⅝	-⅛
Am. C. & F.	2,900	140¼	139	139	-1¼
Am. Loco.	10,000	106¾	104½	105¼	-1¼
do pfd.	100	105½		105½	-¼
Am. Smelt.	3,700	68¼	67¾	68¼	+¼
do pfd.	200	96¼		96¾	+¼
Am. Steel F.	3,400	49¼	48	48	-1
do pfd.	100	91		91	-1
Am. Zinc.	100	19¼		19¼	-¼
Anaconda Cop.	8,900	63¾	62¼	62¾	-¾

MARCH CONTRACT ADVANCE FEATURES NEW YORK COTTON

NEW YORK, March 23.—The feature in today's early cotton market was the continued advance in March contracts. One notice was reported in circulation, and there were only a few buyers, but the position seemed to be entirely in control of the remaining long interests, and, after opening 125 points higher, the price was quickly marked up to 43.30c, or 140 points net higher. While there was no excitement, the strength of the early month led to further covering of later deliveries, which opened 5 to 20 points higher and sold about 15 to 53 points above last night's closing before the end of the first hour, with May touching 38.93c and Oct. 32.02c.

Realizing continued during the middle of the afternoon, with May selling off to 38.48c, or within six points of last night's closing figures, while October declined to 32.30c, or 29 points net lower.

There was no fresh news feature but the reaction of about 28 points in the price of March increased the disposition to take profits on long contracts in the later months.

Spot Cotton.

NEW YORK, March 23.—Spot cotton steady; middling, 43.25c.

Cotton Futures Close.

NEW YORK, March 23.—Cotton—Futures closed firm: March, 42.80c; May, 38.76c; July, 35.09c; Oct., 32.62c; Dec., 31.72c.

St. Louis Cotton Market.

Spot quotations: Good ordinary, 27c; low middling, 34c; middling, 41c; good middling, 42.50c; middling fair, 45c.

Liverpool Spot Cotton.

LIVERPOOL, March 23.—Cotton—Spot slow of sale; prices steady. Good middling, 20.97d; middling, 20.05d; middling, 18.97d; low middling, 18.67d; good ordinary, 17.47d; ordinary, 17.47d. Sales, 4000 bales, including 2000 American.

Big Jump in March Cotton.

NEW YORK, March 23.—A sensational advance in March contracts to a new high record featured the opening of the cotton market here today. After selling at 42.30 cents a pound, with few buyers, March deliveries quickly rose to 43.30c, or 140 points above the previous closing quotation. The interest remaining in March cotton is supposed to be small.

Strength in March cotton stimulated later deliveries, which sold during the early trading at 30 to 50 points higher than yesterday's close.

STOCKS.	Sales.	High.	Low.	Close.	Net Ch'ge.
Baldwin Loco.	168,600	140½	136½	139½	+2¾
do pfd.	900	100½	99¼	99½	-¾
Beth. Steel B.	23,500	97¾	95¼	96¾	-1
Beth. Motors.	5,800	30¾	28¾	29	
Butte Cop.	1,000	10	9¾	9¾	
Butte & Sup.	600	27	27	27¼	
Chile Cop.	2,000	18¾	18½	18¾	-⅛
Chino Cop.	800	35¾	34¼	34¾	-1⅛
Colo. F. & I.	1,900	43¾	38¾	39¼	-4¼
Crucible Stl.	15,900	245	234	243	+5½
do pfd.	400	98¾	98	98	
Cerro De. C.	2,700	57¾	55¾	56	-1¾
Dome Mines.	400	12¼	12	12	
Fed.M.&S. pfd	200	36¾		36¾	
G.N.O. ctfs.	1,100	41	40¾	40¾	-¼
Gulf Stl. Stl.	600	70	68¾	68¾	-1
Homestake M.	100	56		56	
Haskell & B.	1,900	65¼	63	65	+1¾
Inspiration C.	1,800	58	57½	57¾	-¼
Int. Nickel	2,200	22¾	21¾	21¾	-¾
Iron Prod. Cer	2,700	45¾	44	44¾	-1
Kennecott Cp.	27,700	21¾	21¼	21½	
Lack Stele	2,100	80¼	78¼	78¾	-1¼
Miami Cop.	1,600	23¾	23¼	23¼	-¼
Nevada Con.	1,900	47¾	47¼	47½	-¼
Nat. Lead pfd.	200	108		108	+3
Nevada Cons.	100	14¼	14¼	14¼	
Nova S.S.&C.	100	65¼		65¼	-¼
Otis Steel	1,800	32¾	32¼	32¾	
Pullman	1,600	119	117	118	-1¼
Ry. Steel Spg.	1,200	99¾	98¼	99¼	-1
Ray Cons.	1,100	19¾	19¼	19¼	-¼
Republic I. & S.	1,200	42	42	42	-¾
Rep. I. & S.	59,400	108¾	105¾	108¾	+1¾
St. Jos. Lead.	200	16¼		16¼	-¾
Sloss-Sheff.	900	75¼	74	74¾	-¼
Superior Steel	9,100	58¾	57	57	-1
T. C. and C.	800	108	105¾	106¾	-1¼
Uni. Alloy St.	1,000	51¾	50½	50¾	-1¼
U.S.C.I.P.	2,500	216	204	214	+8¼
U. S. Smelt.	100	69¾	69	69	-1¾
U. S. Steel.	71,800	105¾	102½	102¾	-2¼
do pfd.	400	113¾	113	113	-¾
Utah Cop.	2,100	77¼	75¾	75¾	-1¾
Utah Sec.	100	10		10	

Railroads.

A. T. & S. F.	1,600	84¼	84	84	-¼
do pfd.	400	78¾	78¾	78¾	-¼
A. C. L.	200	89¾	89¼	89¾	
B. R. T.	900	15	14¾	14¾	-¼
B. & O.	1,300	33¾	33¼	33¼	-¾
do pfd.	100	47¼		47¼	
Can. Pac.	1,200	124½	124	124	-¼
C. & O.	4,100	58¾	58¼	58¼	-¾
C. & E. I. pf. ct.	100	104½		104½	
C. G. W.	800	8¾	8½	8¾	
do pfd.	700	23¾	24¼	23¾	-¼
C. M. & St. P.	1,000	39¾	39½	39¾	+¼
do pfd.	1,800	58¾	57¾	57¾	-¾
C. & N. W.	400	90¾	90¼	90¼	-¾
do pfd.	100	117	116¾	117	-1
C. R. I. & P.	2,800	38	37¼	37¼	-¾
do pfd.	200	74		74	-¼
D. L. & W.	100	190		190	-3
D. & R. G.	200	7¼	7¼	7¼	
Erie	1,500	14¾	14	14	-¾
do 1st pfd.	800	23¾	23	23	-¾
do 2d pfd.	100	19		19	-¼
Great Nor. pf	2,500	82	81	82	
Illinois Cent.	200	91	90¾	91	
Lehigh Val.	300	45¼	45¼	45¼	-¼
M. K. & T.	200	9¼	9¼	9¼	
do pfd.	100	15¾		15¾	-¼
Mo. Pac.	4,100	28¾	28¼	28¼

ST. LOUIS POST-DISPATCH
DAILY MAGAZINE

COMIC PAGE
MARCH 23, 1920.

MORE TRUTH THAN POETRY

By James J. Montague.

THE CURE FOR BURGLARS.

Do not hastily condemn the erring burglar,
When he takes away your cash and watch and chain;
He is filled with crooked notions, born of criminal emotions,
Which are surging through the lesions in his brain.
He's a victim of a predatory impulse,
Which amounts to an obsession now and then,
And a dose or two of tonic (if his trouble isn't chronic)
Will restore him to the ranks of honest men.

Get an anti-crime prescription from your doctor,
And, instead of giving way to craven fright,
When a hard-faced apparition, doesn't pause to ask permission,
But comes crashing through your window in the night,
Reach around and take the bottle from your table,
And inform him, if his anger he displays,
That a dose of half a minim will reduce the impulse in him,
And he'll shortly see the error of his ways.

In the days before the scientists apprised us
That emotion was the fountainhead of crime,
Coppers clubbed the men that burgle, till they couldn't even gurgle,
And the treatment seemed to cure him, every time,
But the course pursued was most unscientific,
Though administered with excellent intent,
And the modern medication will destroy the crook's vocation,
If we only get the burglar to consent.

As for us—if we are wakened by a burglar,
Who presents a large, gray pistol to our brow,
And requests us, while we shiver, with emotion, to deliver
All our savings, and to hand them over now;
We shall not attempt to force a nostrum down him
But will indicate the bottle on the shelf,
Smile upon the burglar brightly and invite him quite politely
To step right across the room and help himself!

THE INCOME TAX CHECK.

And swearing it could never be sent,
We sent it.

OTHERWISE SHE COULDN'T AFFORD IT.

That woman who secured 13 divorces must have some close relative in the detective bureau business.

TOO RAGGY FOR IGNATZ.

What Poland needed for a President was not a piano virtuoso, but a Professor of Jazz.

(Copyright, 1920.)

A Bargain?

As the man and the maid strolled through the picture gallery the woman stopped before one exhibit.

"Oh, how sweet!" she breathed.

"I wonder what it means?" questioned the young fellow, as he eyed the pictured pair who clung together in an attitude of love and longing.

"Oh, Charlie, don't you see?" the girl chided tenderly. "He has just asked her to marry him and she has consented. It's lovely! What does the artist call the picture?"

The young man leaned nearer and eyed a little label on the frame.

"I see!" he cried. "It's printed on this card here—'Sold'"—Houston Post.

Get a Funnel.

"You Americans are queer people," remarked the English visitors.

"How's that, Lord Blessus?"

"You speak of a swindler as a confidence man."

"Well?"

"By jove, sir, you can't put any confidence in the bally chap at all."—Birmingham Age-Herald.

Easy to Remember.

"Pop?"

"Well, Junior"——

"I want you to help me with my letter."

"All right."

"I get all mixed up in two words. Missile and Missive."

"I can easily straighten that out for you."

"Good!"

"A missive is the one that is sent before marriage."—Youngstown Telegram.

Rattles Him, Too.

"The average lawyer fills me with admiration."

"In what way?"

"On account of the confident way he examines a man on a subject he has barely heard of, when the man has made it a life study."—Louisville Courier-Journal.

Flivver: What's the most you ever got out of your car?

Second Ditto: I think seven times in one mile is my record.—Orange Peel.

THE WEEKLY MEETING OF THE TUESDAY LADIES' CLUB.—By GOLDBERG

(Copyright, 1920, by R. L. Goldberg.)

HOME, SWEET HOME—UNCLE ZEKE DOES NOT WANT TO GET IN WRONG.—By TUTHILL.

AN OPTIMIST ONE MINUTE AND A PESSIMIST THE NEXT—THAT'S JEFF.—By BUD FISHER.

(Copyright, 1920, by H. C. Fisher. Trade Mark Reg. U. S. Pat. Office.)

The Faithful Ouija

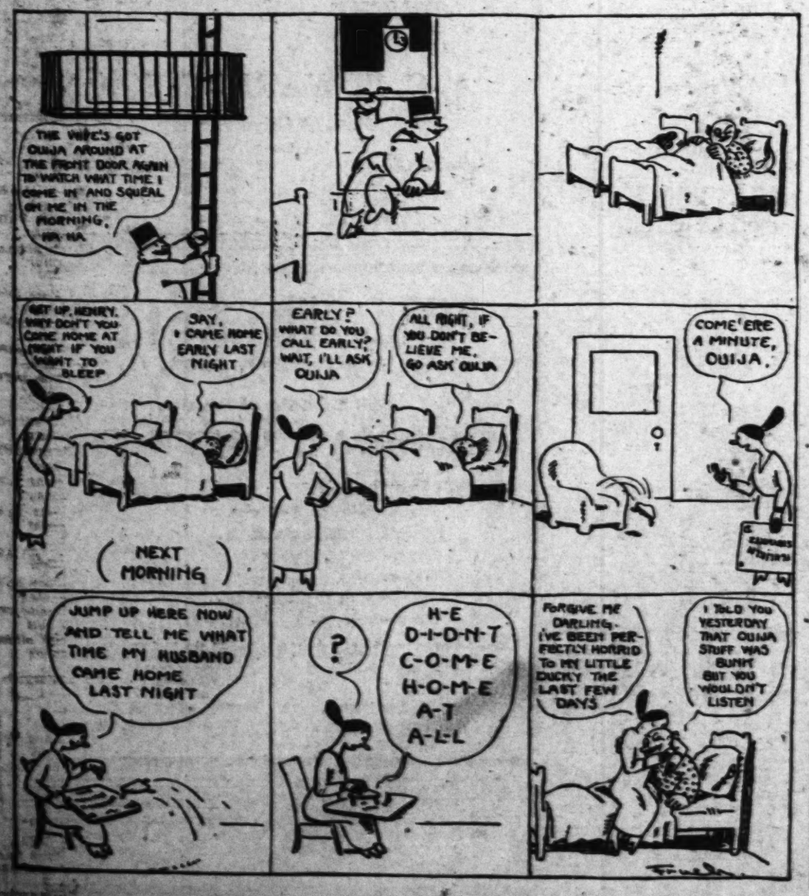

The way to convert yourself to an idea is to talk someone else into believing it.—New York Evening Sun.

STAR SAYINGS

Quite a few of the smartly dressed men and women you'll see in the Easter Promenade will owe the fine appearance of their apparel to STAR SERVICE. Yes, when we clean or dye—*we satisfy*.

Special attention to out-of-town orders

4 Stores STAR DYEING AND CLEANING CO. 11 Phones
"Our Reputation is a Given Quantity"
Lindell 6575-6 Delmar 262-4
MAIN OFFICE
2515 N. GRAND AV.
4114 W. Florissant 5854 Delmar 3139 S. Grand

ADVERTISEMENT.

SURE WAY TO GET RID OF DANDRUFF

There is one sure way that never fails to remove dandruff completely and that is to dissolve it. The destroys it entirely. To do this, just get about four ounces of plain, ordinary liquid arvon; apply it at night when retiring; use enough to moisten the scalp and rub it in gently with the finger tips.

By morning, most if not all of your dandruff will be gone, and three or four more applications will completely dissolve and entirely destroy every single sign and trace of it, no matter how much dandruff you may have.

You will find, too, that all itching and digging of the scalp will stop instantly, and your hair will be fluffy, lustrous, glossy, silky and soft, and look and feel a hundred times better.

You can get liquid arvon at any drug store. It is inexpensive, and four ounces is all you will need. This simple remedy has never been known to fail.

VOCALION

Combination Offer

$139.25

Terms as Low as $6.00 Monthly

Vocalion
(Style 310)
and
Ten Selections of Music
(5 Double-Face Records)

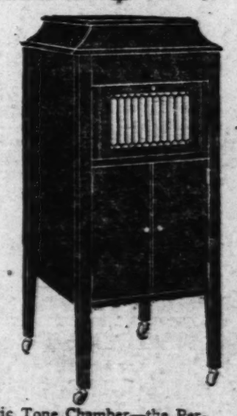

STYLE 310 is a full cabinet Vocalion, with double doors. And it has the features that have made the Vocalion the choice of music lovers—the Symphonetic Tone Chamber—the Perfected Automatic Stop—the Universal Tone Arm that plays all records. Choice of mahogany, fumed oak or golden oak.

Ten of the Latest Hits Included

Dardanella
Bo-la-Bo
Swanee Mystery
My Laddie, Fox Trot
Mississippi Moonlight, Waltz
My Isle of Golden Dreams
My Garden of Yesterday
We Must Have a Song to Remember
Rose of Romany

Or you can select other records if you desire. The Vocalion and the records can be purchased by making a small payment down and dividing the balance into amounts as low as six dollars monthly.

The Aeolian Company
In St. Louis at 1004 Olive St.
Steinway Representative

Three forms in which you can buy Guaranteed Securities

A CHOICE of three forms of investment—all secured by First Mortgages on well improved city real estate and all guaranteed against loss by the Mortgage Guarantee Company—is offered investors in our Guaranteed Securities.

For investors who prefer small loans in their entirety, we offer a choice selection of

FIRST MORTGAGE REAL ESTATE LOANS

in amounts ranging from $2,500 to $15,000, secured by residences, flats and apartments in St. Louis.

We offer large loans in the form of

FIRST MORTGAGE REAL ESTATE GOLD BONDS

in denominations of $1000, secured by well improved, income producing business properties in St. Louis and other large cities.

A third and most popular form of investment is afforded by

GUARANTEED FIRST MORTGAGE PARTICIPATIONS

issued for any amount from $50 up, for any number of months up to five years, and secured by First Mortgage Loans held in trust.

Full information on any of these investments will be gladly furnished.

Mortgage Loan Department

MORTGAGE TRUST COMPANY
ST. LOUIS MISSOURI
BROADWAY AT PINE

The POST-DISPATCH is the only St. Louis evening newspaper giving Associated Press news service.